

# 26th Annual Building Partnerships for Healthier Hearts

October 22, 2021

8 am–3 pm

**Participate Live via Remote Webcam**

Participate live via Web video connection from your home, office or anywhere with a strong broadband connection and your PC, laptop, iOS device (iPad/iPhone) or Android device. Connection details will be provided prior to the event. Device must have camera/audio/video capabilities.

## **Program Overview & Objectives**

This knowledge-based activity will include innovative strategies for providing efficient, quality care to the growing number of people living with cardiovascular disease. Participants will receive information on future treatment strategies and their impact on the care of the cardiac patient.

**Upon completion of this CME activity, participants should be better able to:**

- Describe the different mechanisms designed to help and identify the unique needs of the cardiovascular patient
- Describe the advances in care for the cardiovascular patient
- Recognize treatment options available and the care continuum for adult and pediatric patients
- Describe ways to use evidence-based care and research to provide best patient care
- Demonstrate how to detect early signs of cardiovascular disease
- Identify signs of cardiovascular disease and acute vs chronic conditions
- Identify preventive measures for the cardiovascular patient
- Identify ways research and technology impact best patient care

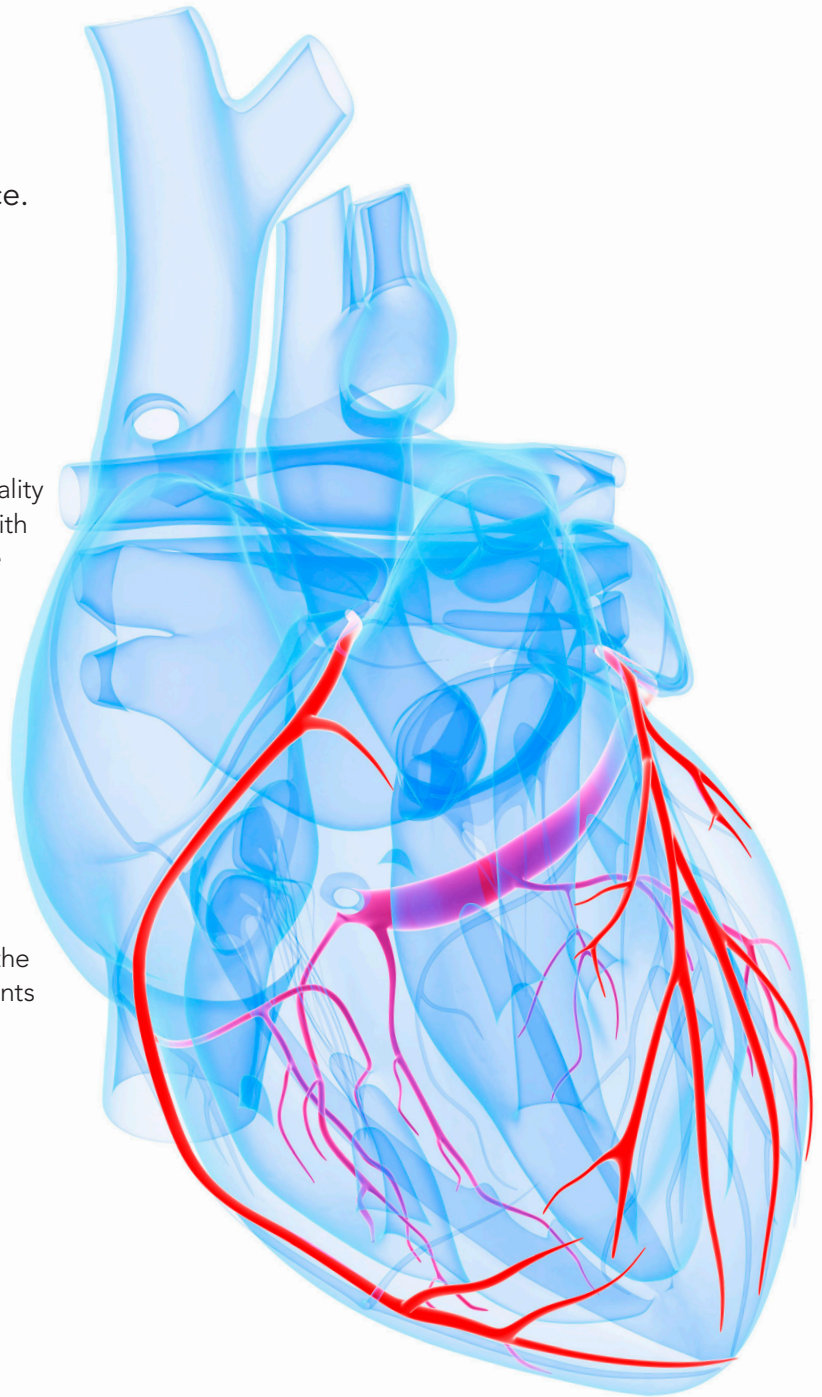

# 26th Annual Building Partnerships for Healthier Hearts | October 22, 2021

## Agenda

- 8 am **Welcome**  
Geoff Rose, MD
- 8:05 am **The State of Health Care**  
Geoff Rose, MD
- 8:40 am **Preventive Cardiology**  
Yashi Pakhurel, MD
- 9:15 am **Rehabilitation After Vascular Amputations**  
Walt Davis, MD
- 9:50 am **Break**
- 10 am **STEMI/Takotstubo/Sepsis**  
Matt Belford, MD
- 10:35 am **EP Beyond Rhythm**  
Sharon Vannoy, NP
- 11:10 am **Heart Stopping Moments in Sports**  
Jeff Hinshaw, PA-C
- 11:50 am **Lunch**
- 12:25 pm **Cardiovascular Research in Acute Care Setting**  
Saraschandra Vallabhajosyula, MD
- 1 pm **Break**
- 1:15 pm **Covid Effects of the Heart**  
Suji Vasu, MD
- 1:45 pm **Echo and Imaging**  
Suji Vasu, MD  
Pamela Burgess, ACS, BS, RDCS, RDMS, RVT, FASE  
Krista O'Mara, RTMR
- 2:20 pm **Nothing Left to Do**  
Barbara Pisani, DO
- 3 pm **Adjourn**  
Amy Craver

## Activity Director

The Activity Director for Building Partnerships for Healthier Hearts is Dave Kay, MD.

## Accreditation

The Wake Forest School of Medicine is accredited by the Accreditation Council for Continuing Medical Education to provide continuing medical education for physicians.

## Credit

The Wake Forest School of Medicine designates this activity for a maximum of 6.0 AMA PRA Category 1 Credits™. Physicians should claim only the credit commensurate with the extent of their participation in the activity.

This also provides 6 Nursing Contact Hours. Participants must attend 90% of the activity and complete the online evaluation to receive credit. NO partial credit will be awarded. Northwest Area Health Education Center (NWAHEC) is approved as a provider of nursing continuing professional development by the North Carolina Nurses Association, an accredited approver by the American Nurses Credentialing Center's Commission on Accreditation.

## Cost and Registration

**\$65— Registration fee for physicians, nurses, pharmacists and all other clinical/non-clinical staff.**

**Register and pay online** at [www.northwesthaec.org/66668](http://www.northwesthaec.org/66668) or complete and return the attached registration form. Payment by credit card (Visa, MasterCard and American Express) accepted online. Personal check, corporate check, money order or Atrium Health Wake Forest Baptist internal transfer accepted by mail.

**Payment Policy** — Payment is required on or before entrance into any Northwest AHEC activity. If a corporate payment has not been received before the activity start date, you will be required to provide a personal credit card or check. To avoid personal payment, you should check with the financial staff at your organization to determine status of payment. If and when the corporate payment is received, Northwest AHEC will issue a full refund based on your original form of payment.

**Refund Policy** — Cancellations received in our office at least two weeks (14 business days) before the activity will receive a 100% refund. Registrants cancelling between two weeks and two full business days prior to the first day of the event will be refunded at 70% of the registration fee subject to a minimum \$25 cancellation fee. The registration fee will not be refunded if a cancellation is received less than two days before the activity. Cancellations must be in writing (email). You may send a substitute in your place.

When planning for an educational activity, registration fees are not based on credit hours or agenda. Registration fees are based on expenses such as equipment, technology services, staff, etc., and are not adjusted by issues such as cancellation of speakers or other unforeseen circumstances. Every effort will be given to ensure the activity is a success.

If you have not received confirmation of your registration 24 hours before the program date, please contact Michelle Adams at 336-713-7726 or email [micadams@wakehealth.edu](mailto:micadams@wakehealth.edu) to verify the status of your registration.

## For More Information and Assistance

If you have questions about registering for this activity or need auxiliary aids or special services to attend, please contact Michelle Adams at least five working days before the activity by calling 336-713-7726 or emailing [micadams@wakehealth.edu](mailto:micadams@wakehealth.edu).

# 26th Annual Building Partnerships for Healthier Hearts | October 22, 2021

Register online today at [www.northwesthaec.org/66668](http://www.northwesthaec.org/66668) or use the form below

## Registration Form

\$65 — Physicians, nurses, pharmacists, and all other clinical/non-clinical staff

**Primary Phone # (last 4 digits only):**

**REQUIRED**

First Name	MI	Last	Degrees (e.g., MD)	
Profession		Job Title		
Home Address	City	State	Zip	County
Home Phone		Cell Phone		
Employer				
Employer Address	City	State	Zip	County
Employer Phone		Employer Fax		

### Register / Three Payment Options

Please Register online at [www.northwesthaec.org/66668](http://www.northwesthaec.org/66668) (recommended)

#### Email Required

Preferred Email

Home Email

Work Email

*By providing your fax number, email address and telephone number, you have granted permission for us to contact you via the numbers and address indicated.*

**Make check payable** to Wake Forest University Health Sciences and mail, with registration form, to:  
Wake Forest School of Medicine / NW AHEC  
Medical Center Boulevard, Winston-Salem, NC 27157-1060  
Attention: Michelle Adams  
or email to [micadams@wakehealth.edu](mailto:micadams@wakehealth.edu)

**Atrium Health Wake Forest Baptist Internal Transfer:**

32-digit chartfield # \_\_\_\_\_ - \_\_\_\_\_ - \_\_\_\_\_ - \_\_\_\_\_ - \_\_\_\_\_ - \_\_\_\_\_ - \_\_\_\_\_

**Employer will make payment.** Supervisor completes below and emails registration to [micadams@wakehealth.edu](mailto:micadams@wakehealth.edu)

Supervisor's Name (Printed)

Signature

Phone

*By signing, I am certifying that agency payment will follow. If you have a balance due and do not attend or send a substitute, you will be invoiced for the full program fee.*