

particular of base

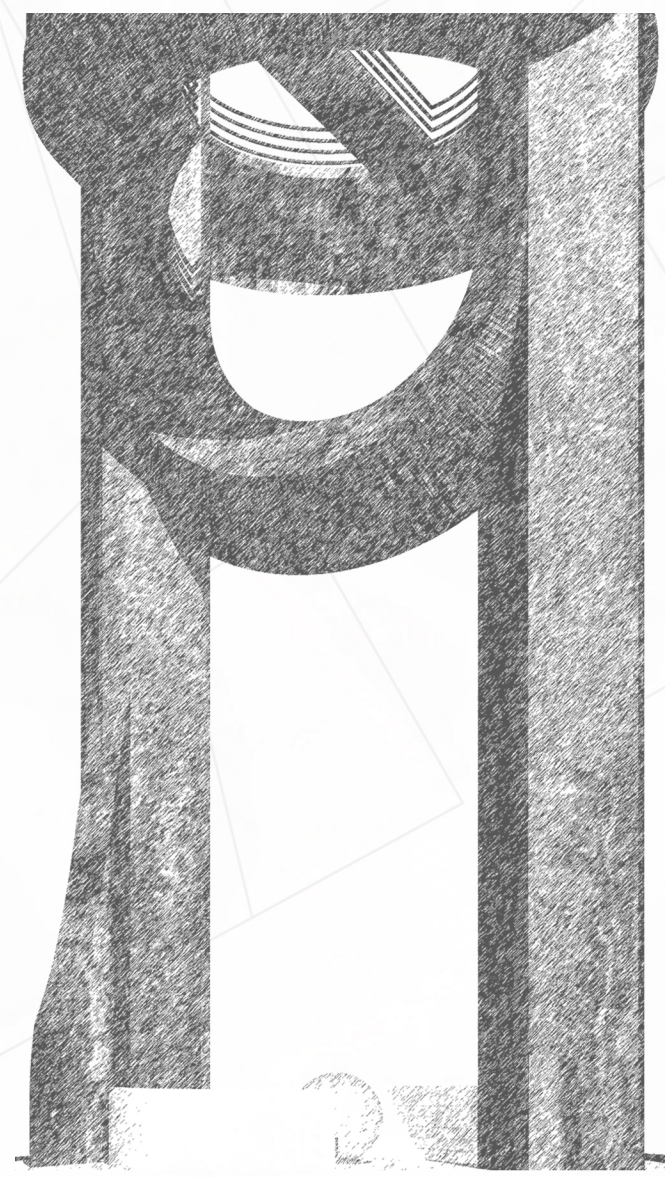

On the terrace it is possible to observe the whole territory at 360° and the small bridge allows you to cross the portal from north to south allowing you to imagine the concepts of time and three-dimensional space considered merged in a four-dimensional continuum

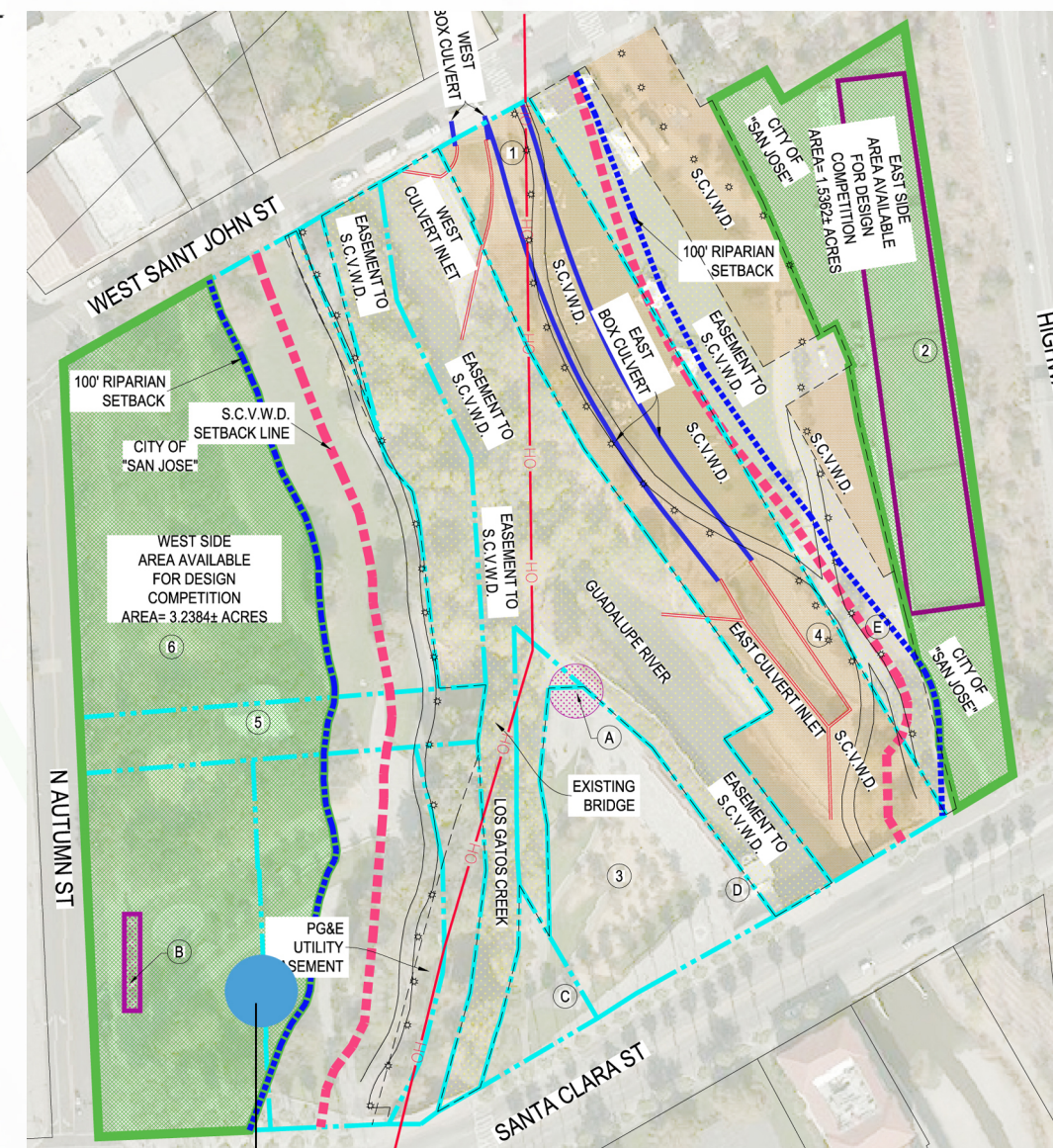
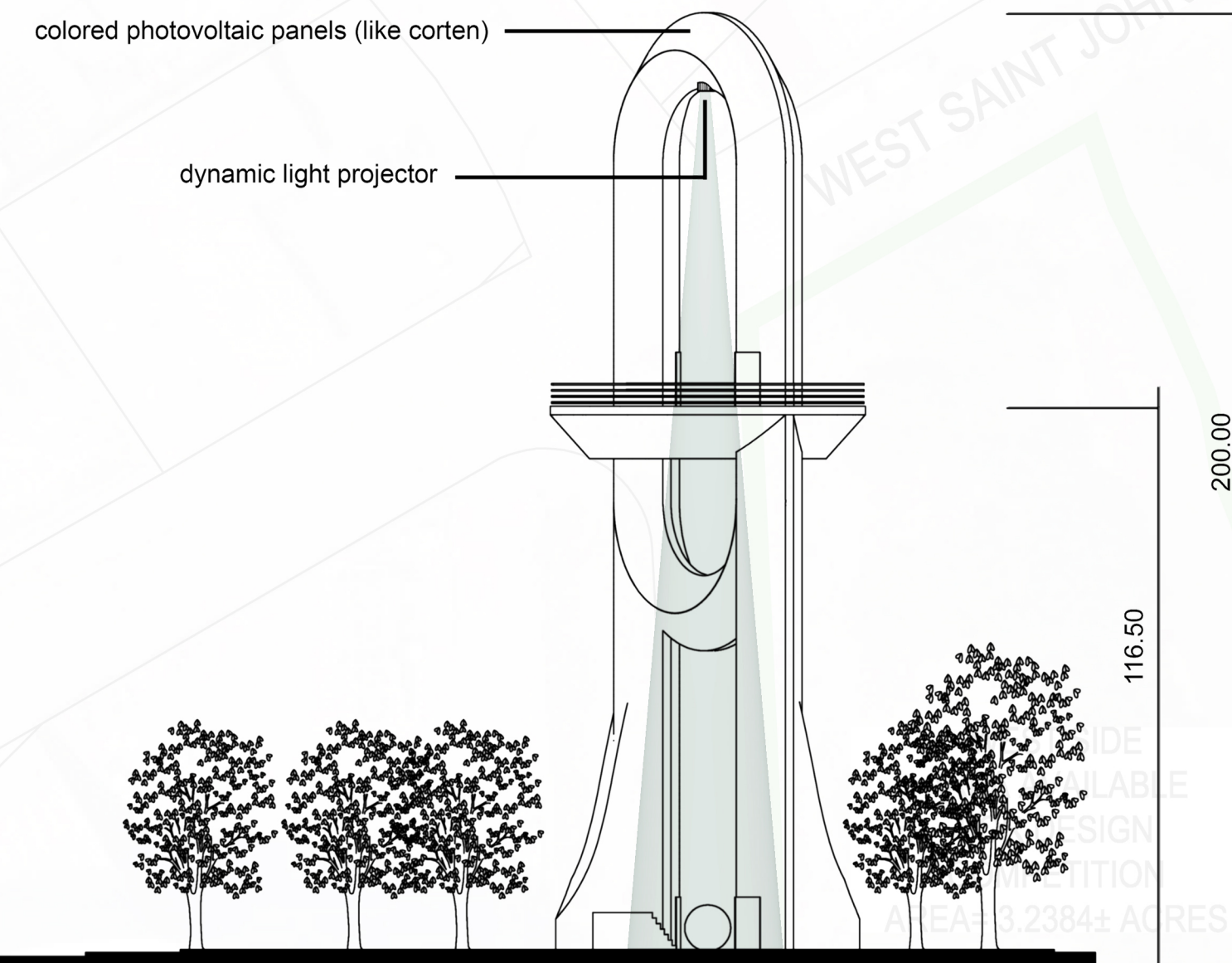

Location of project

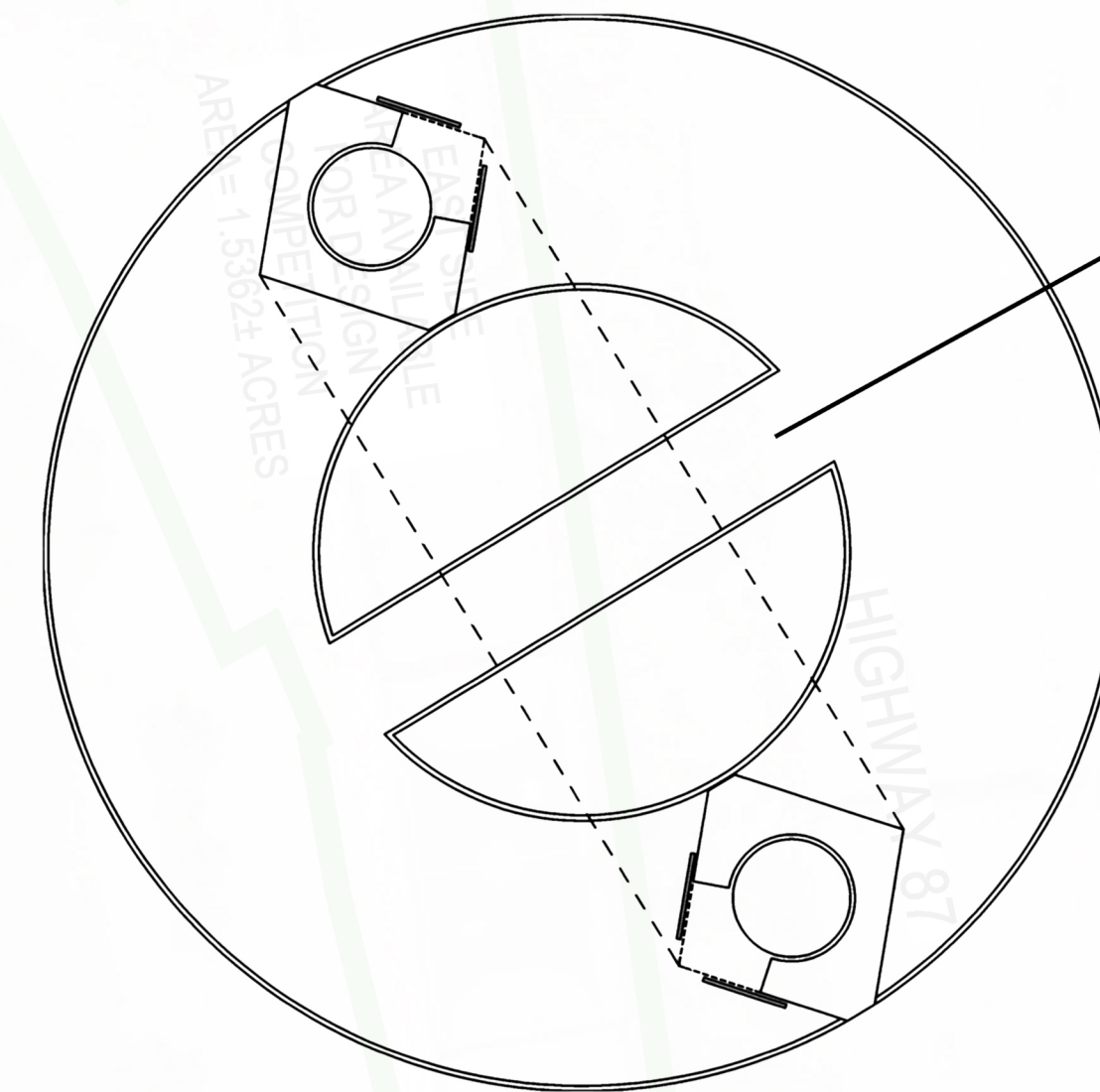

the terrace can accommodate up to 60 people
LEVEL 1

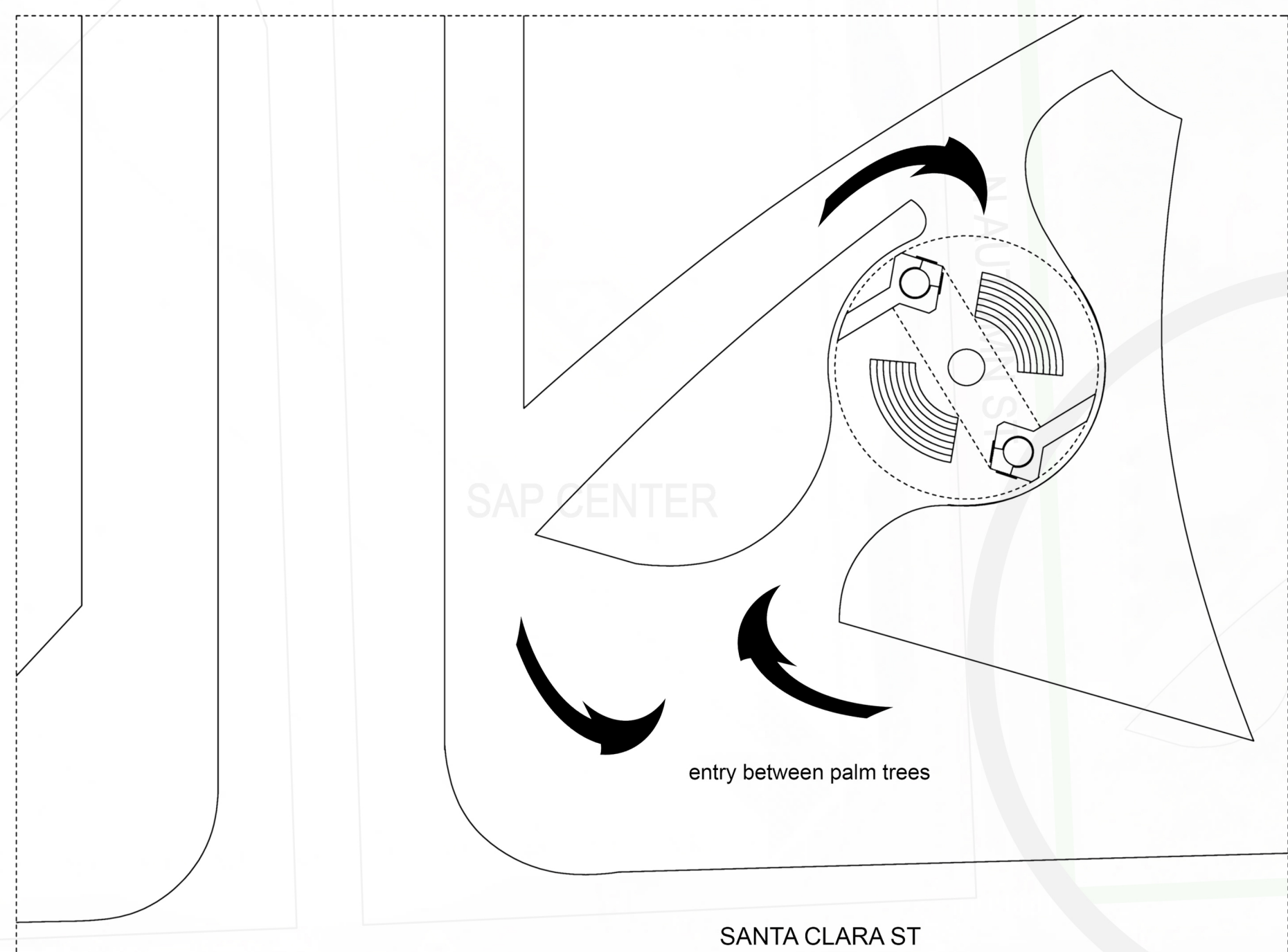
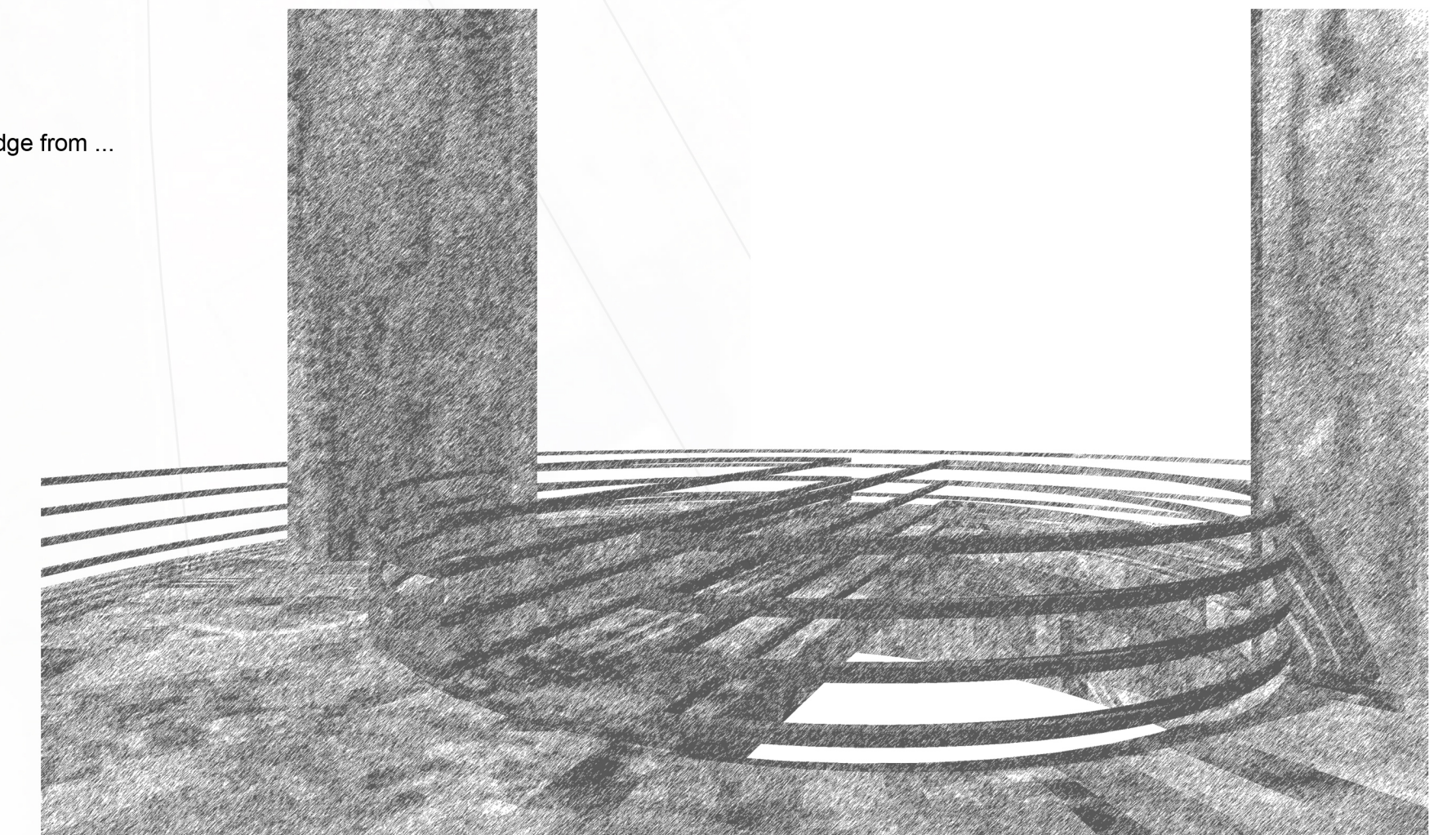

PLAN

0 20 40 80 (SCALE IN FEET)

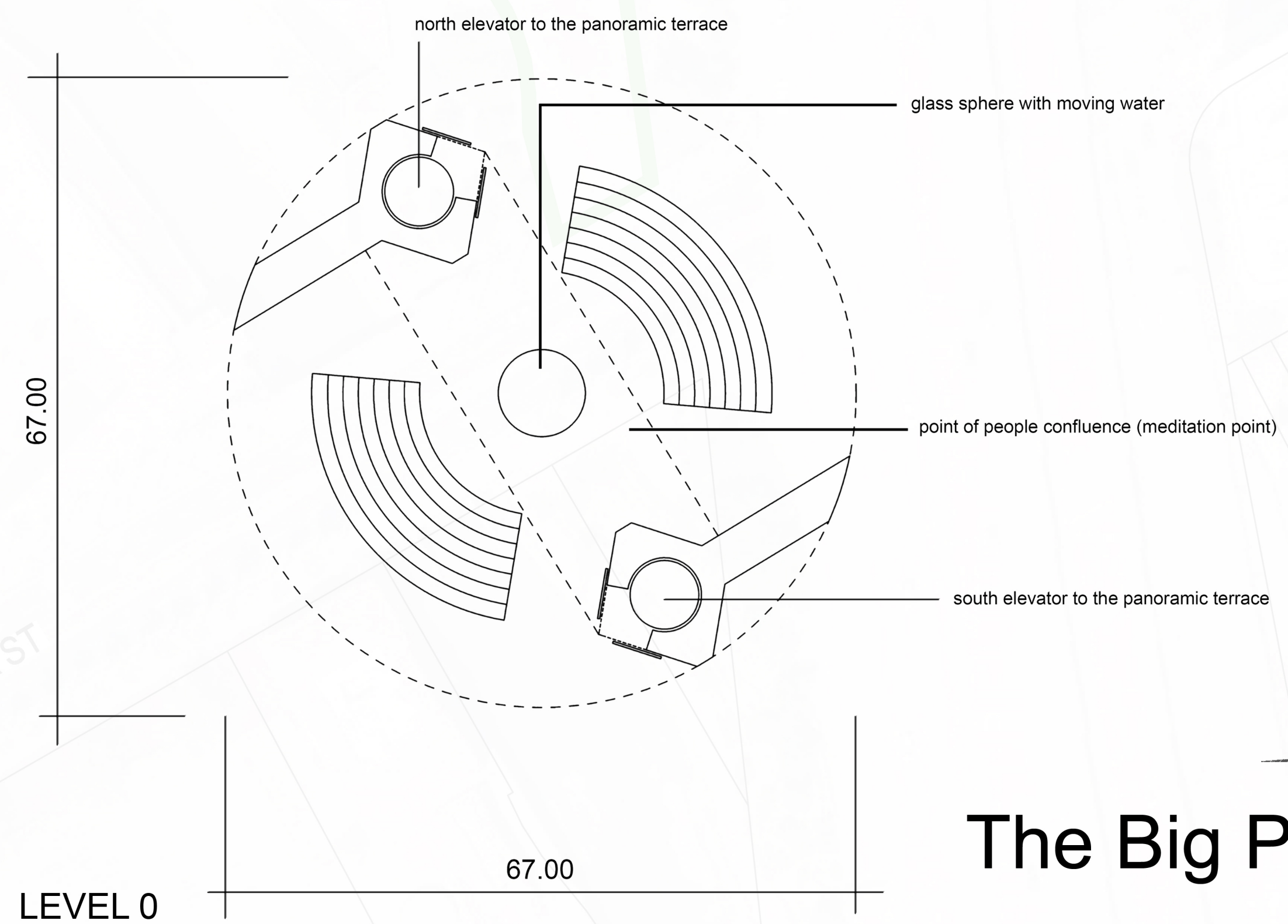

LEVEL 0

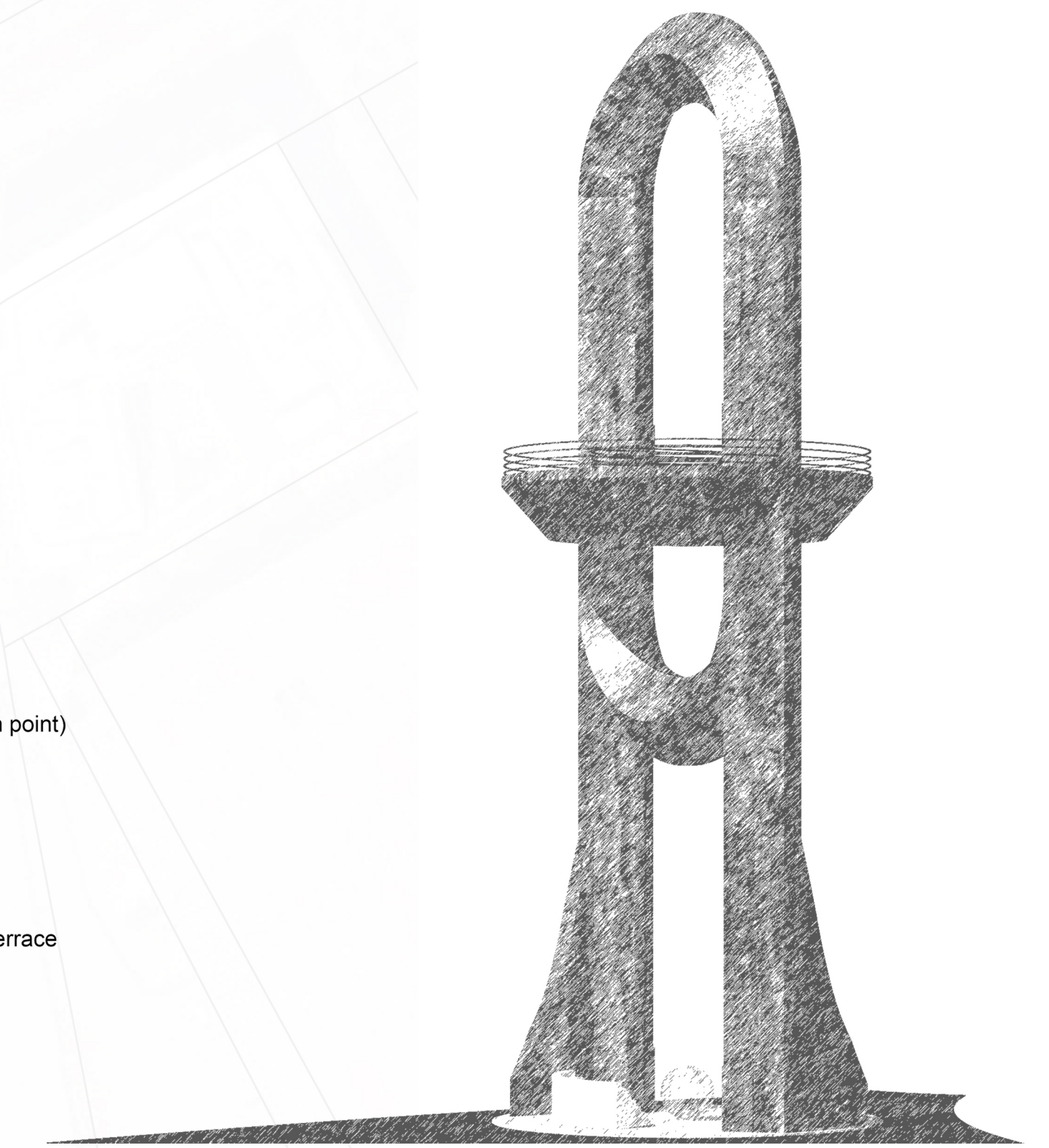

The Big Portal (space-time door)



WEST SIDE
AREA AVAILABLE
FOR DESIGN
COMPLETION
AREA= 3.2



At the base there are 2 semicircular steps
and a glass sphere with moving water inside
that form the "meditation point" (water is life)



Inside City

Global view

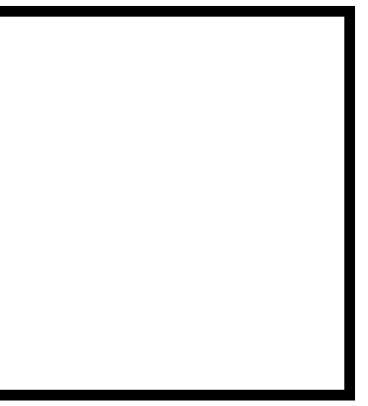

The Big Portal (space-time door)