

Self-sufficient area and local source of energy achieve a balance between energy production and consumption

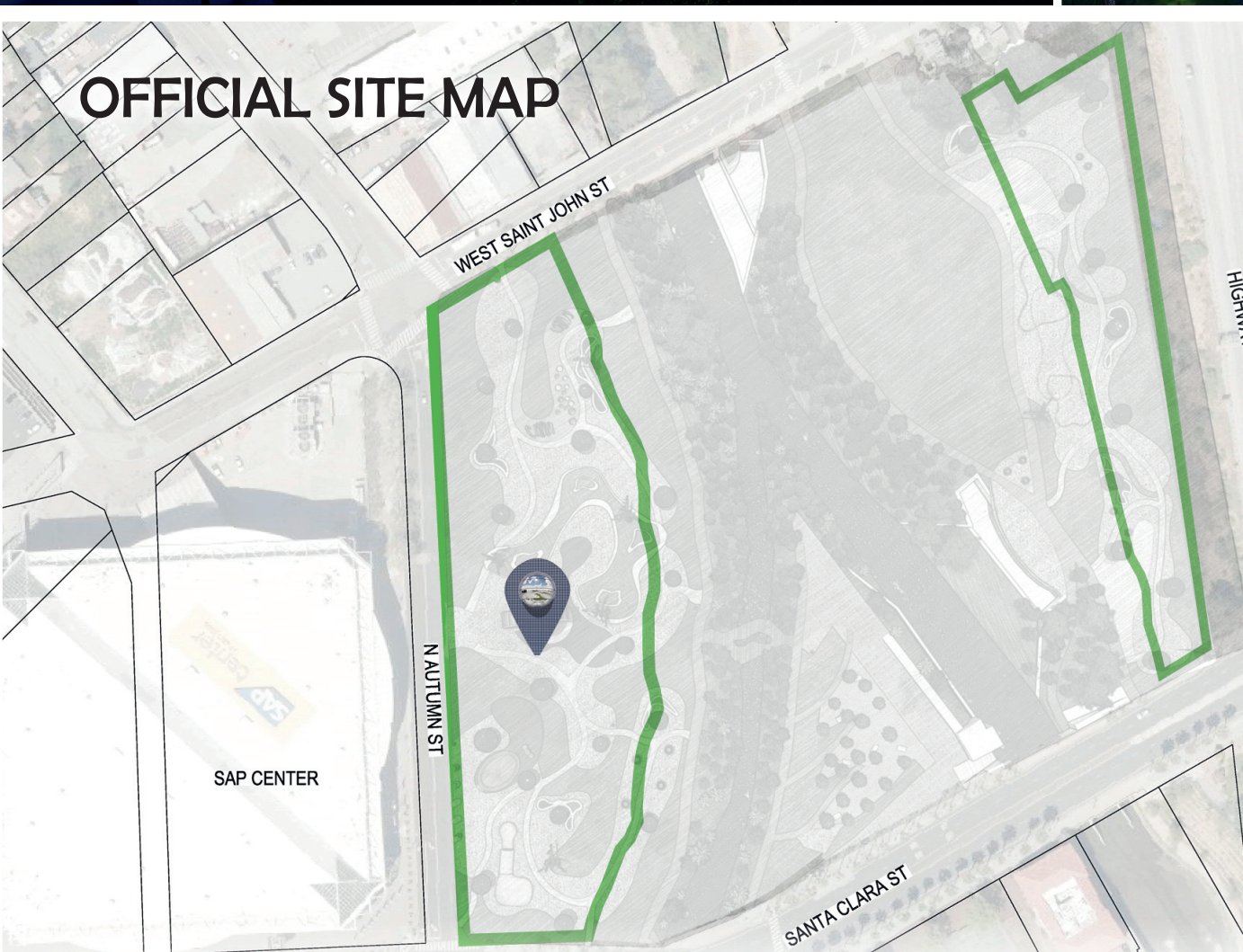

URBAN CONFLUENCE SITE IS A SELF-SUFFICIENT AREA WITH NET-ZERO ENERGY SYSTEM BASED ON GREEN ENERGY, SUCH AS SOLAR AND WIND, AND ZERO WATER WASTE DUE TO THE IMPLEMENTATION OF SUDS (SUSTAINABLE URBAN DRAINAGE SYSTEMS) AND 3,229ft<sup>2</sup> OF VERTICAL GARDEN TO PURIFY GRAY WATER. FURTHERMORE, IT HAS A HUGE ENVIRONMENTAL COMMITMENT IN ENSURING NO ALAN (ARTIFICIAL LIGHTING AT NIGHT) ON THE RIVER AND PRIORITIZING AND CONSERVING DIVERSE NATURAL ECOSYSTEMS BY INCORPORATING NATIVE VEGETATION SPECIMENS.





dynamic cultural space

SPACE HAS BEEN DIVIDED INTO SIX FUNCTIONAL AREAS WITH DIVERSE ENVIRONMENTS IN ORDER TO MEET ALL TYPES OF REQUIREMENTS. THESE AREAS ARE DESIGNED TO ENCOURAGE PEOPLE TO STAY THERE AND INTERACT WITH ELEMENTS, IN ORDER TO CREATE A GLOBAL LANDSCAPE WHERE PEOPLE GO THERE TO VISIT THE MONUMENT AND STAY FOR THE SURROUNDINGS CHARM. ULTIMATELY, THIS ENSURES THE AREA TO BE AN ICON AS A WHOLE, NOT JUST BECAUSE OF THE ARCHITECTURAL LANDMARK, BUT ALSO BECAUSE OF THE ENVIRONMENT. RESIDENTS WILL ENJOY AN ECO-FRIENDLY AND FUTURISTIC SPACE IN WHICH SPEND THEIR RECREATION TIME OR EVEN WORK DUE TO ACCESSIBILITY TO ENERGY SUPPLY AND TOURIST WILL BE SURPRISED BY A MAGIC AND SNUG ATMOSPHERE WHERE CULTURAL AND GENERATIONAL EXCHANGE IS ENSURED.

SPACE PLANNING AND ZONING DIAGRAM



- 1. GREEN-LIGHT TOWER // TECH MUSEUM
- 2. URBAN WATER PARK
- 3. SKATE PARK // SEATING AREA
- 4. EVENTS AREA
- 5. PLAYGROUND
- 6. SPORTS AREA



child development

healthy lifestyle

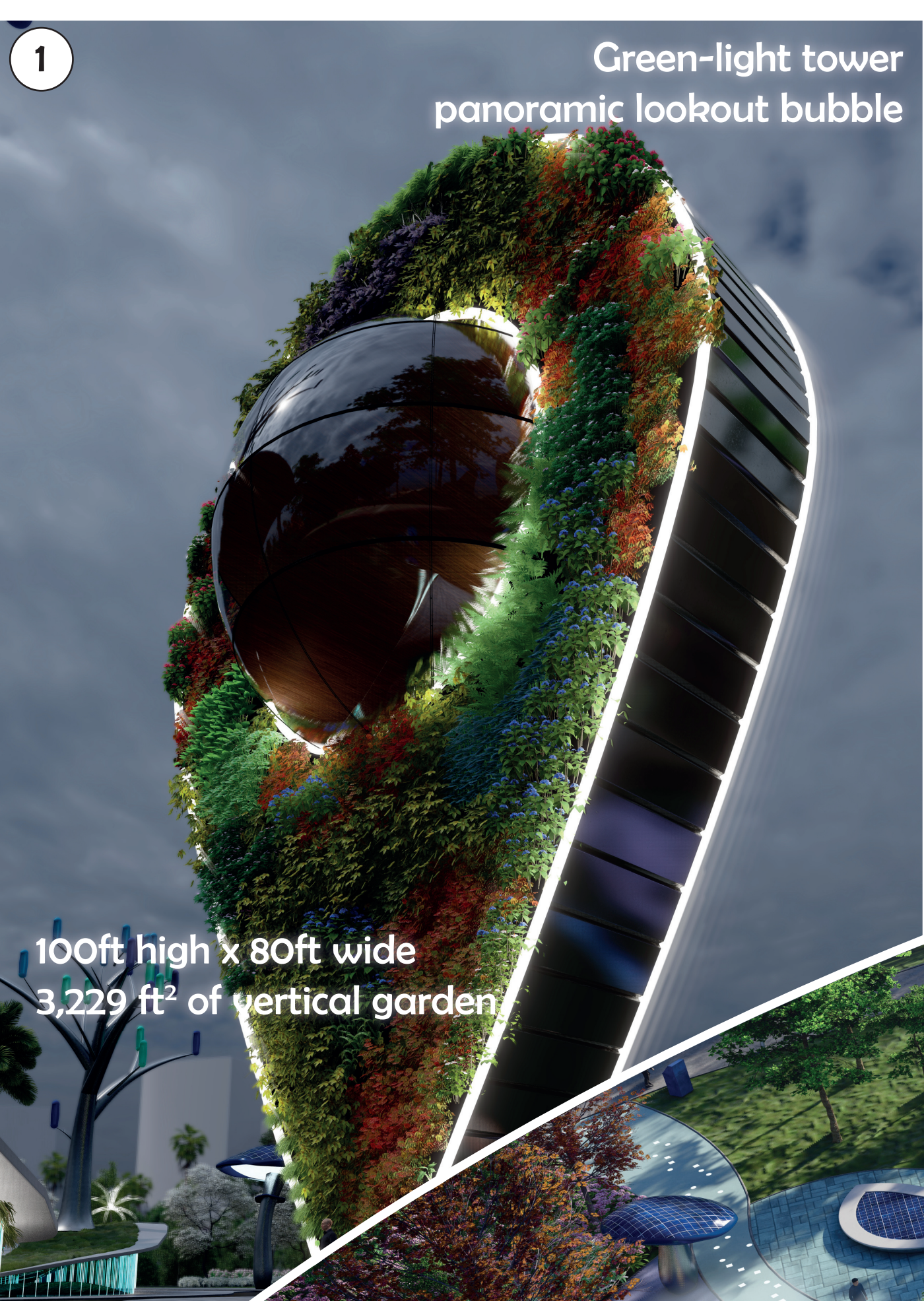

1 Green-light tower panoramic lookout bubble



2 urban water park for all ages



3 five skaters lake and seating area

100ft high x 80ft wide  
3,229 ft<sup>2</sup> of vertical garden

