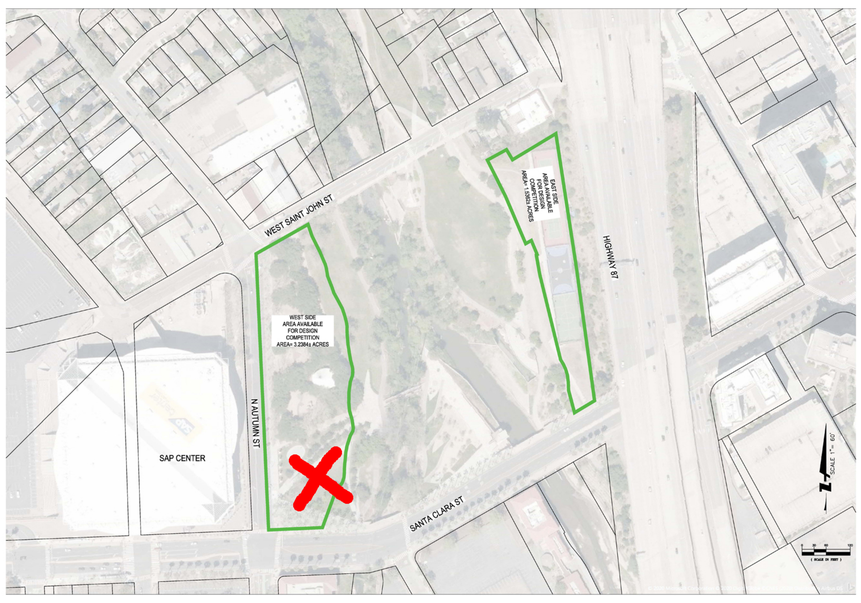AMERICANITIS