

Urban Confluence Silicon Valley Project Submission: The Ring

The icon of Silicon Valley and San Jose at the confluence of two rivers is where nature, technology, history, social life and interaction converge. The design idea originates from the site's natural potential for grandeur with an icon being built around one of the main natural elements of the city, the Guadalupe River.

The design resembles a transparent net that forms a ring around a natural landscape. The landmark is a dynamic oval pedestrian walkway passing through controllable photochromic dynamic glass structures as well as diagonal and disarrayed columns resembling reeds along a river similar to a cane brake.

The Ring, connecting all elements of design, as a symbol of worldwide cooperation

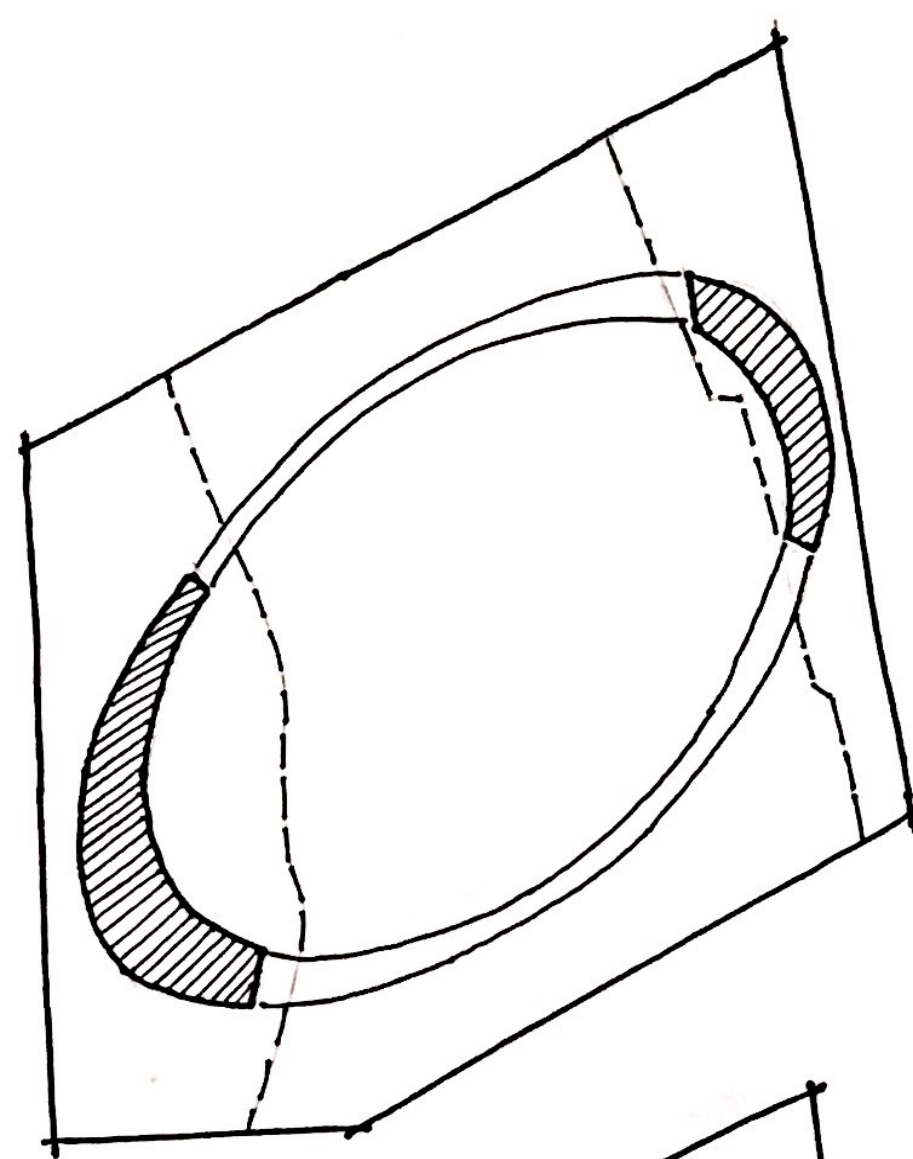

Integrity and unity of two pieces of land across the river

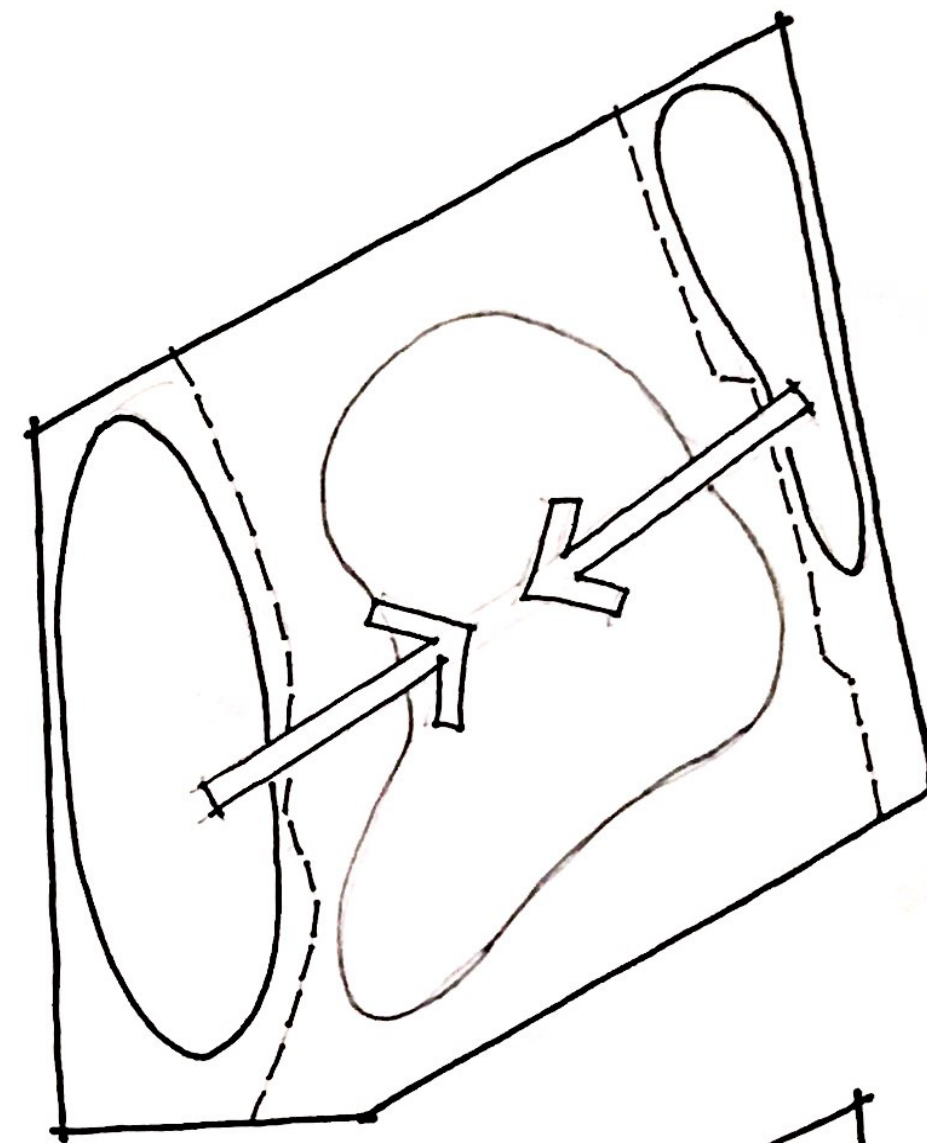

Terraced landscaping around the river

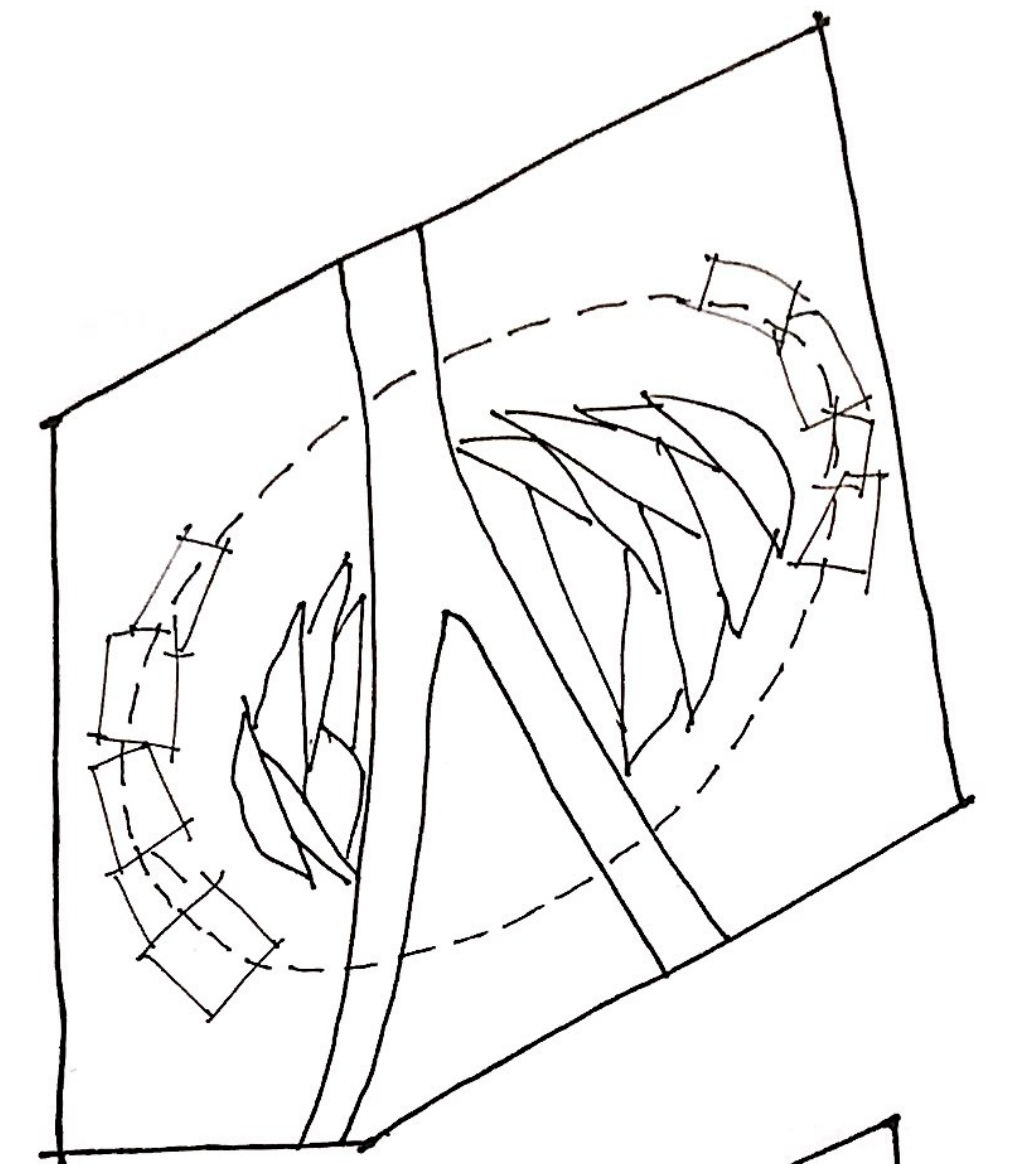

Creating dynamism and variety

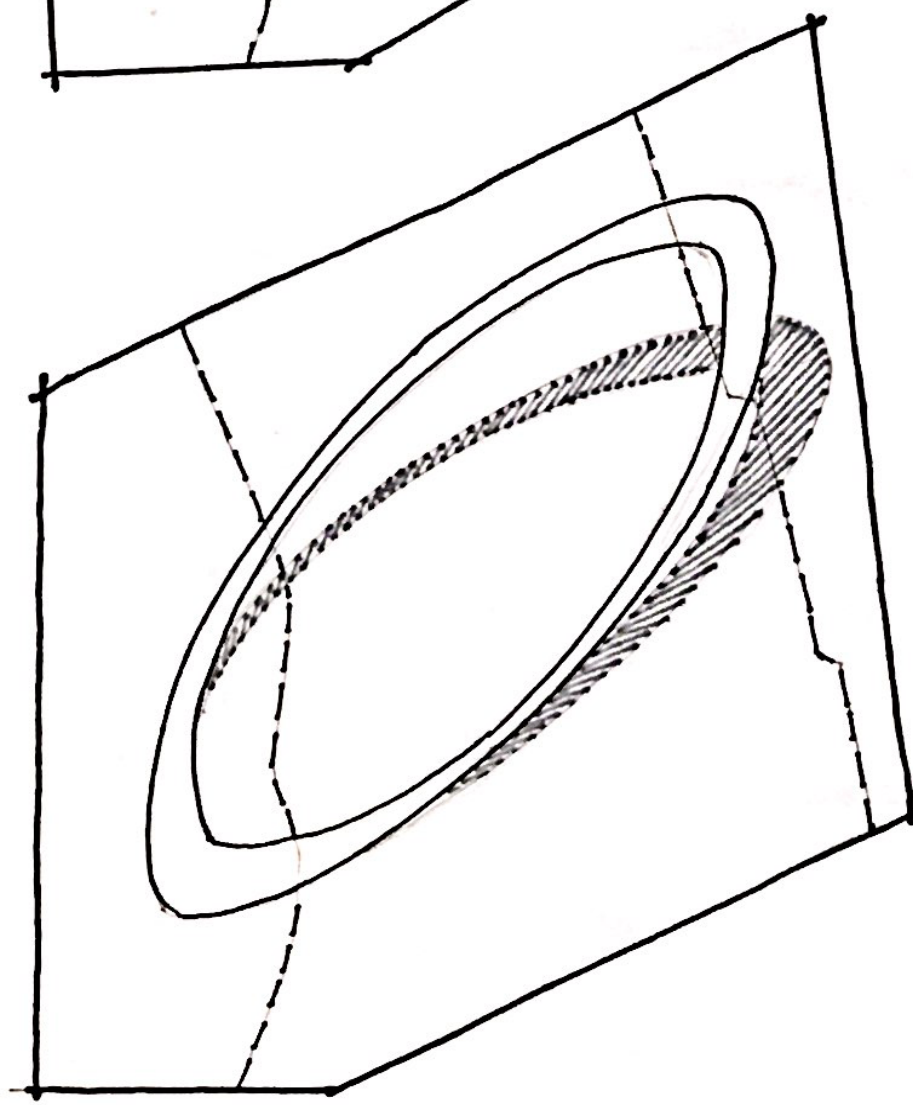

Creating an urban open space in contrast to the massive surrounding buildings

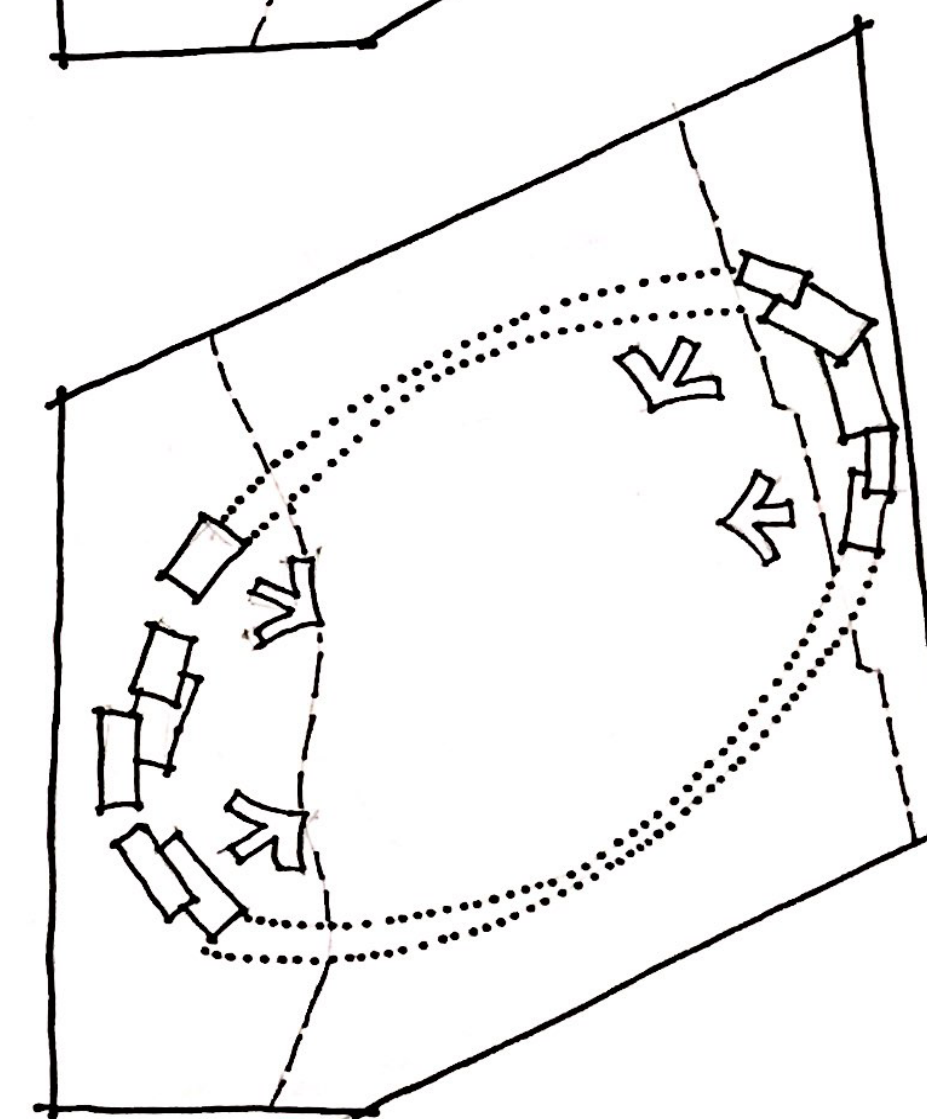

Diagonal columns resembling a natural structure (cane brake around the river) supporting all design elements

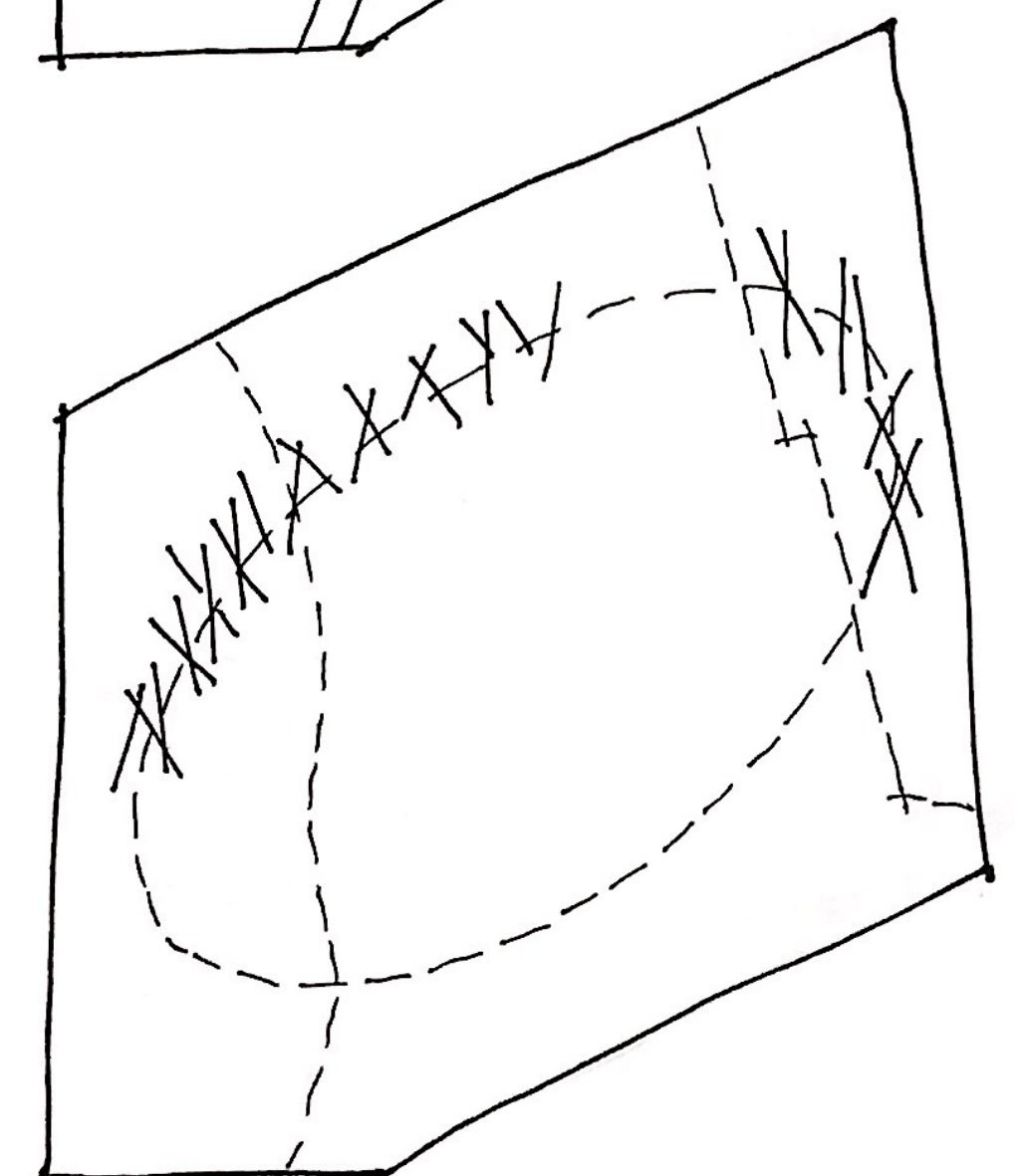

Site Plan

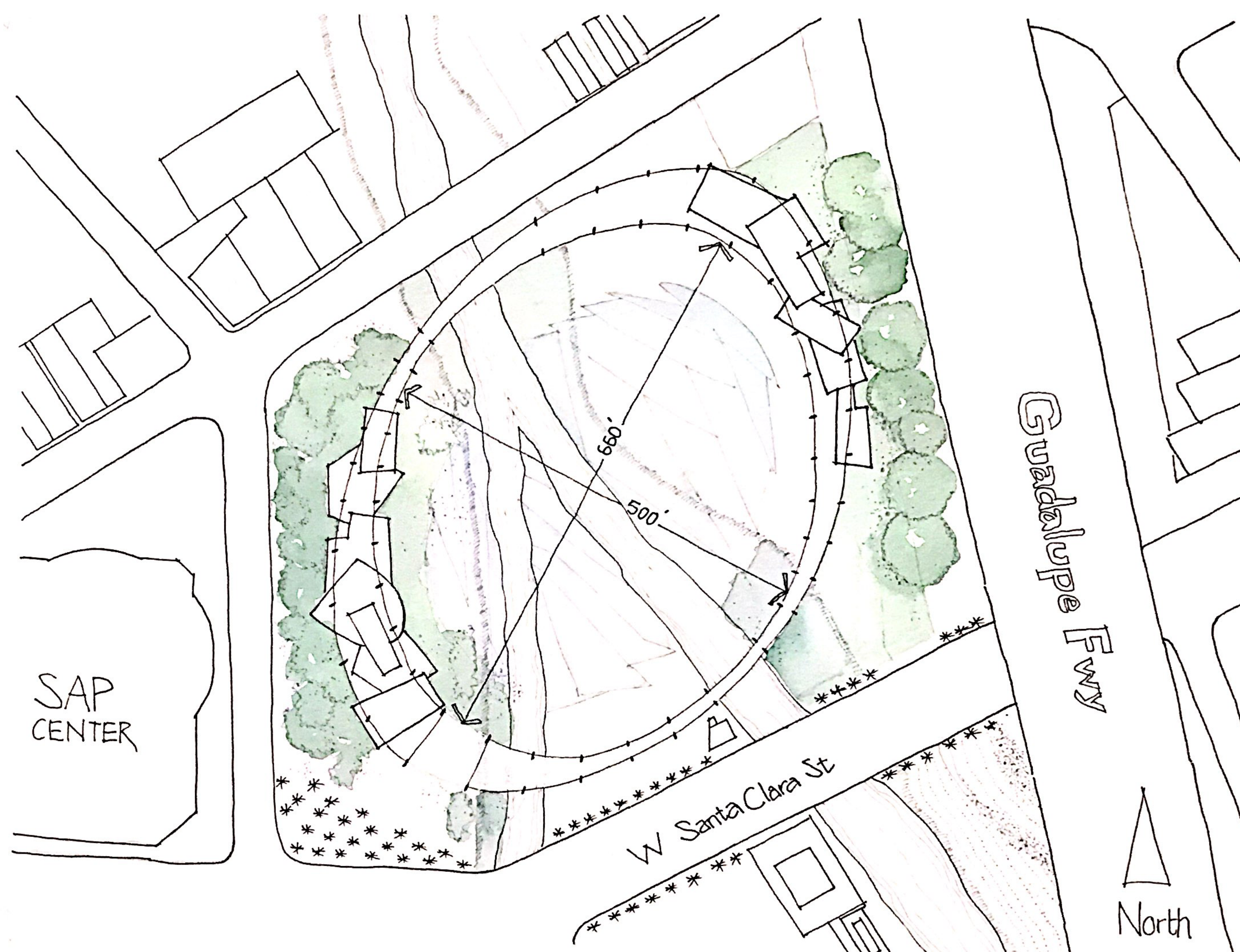

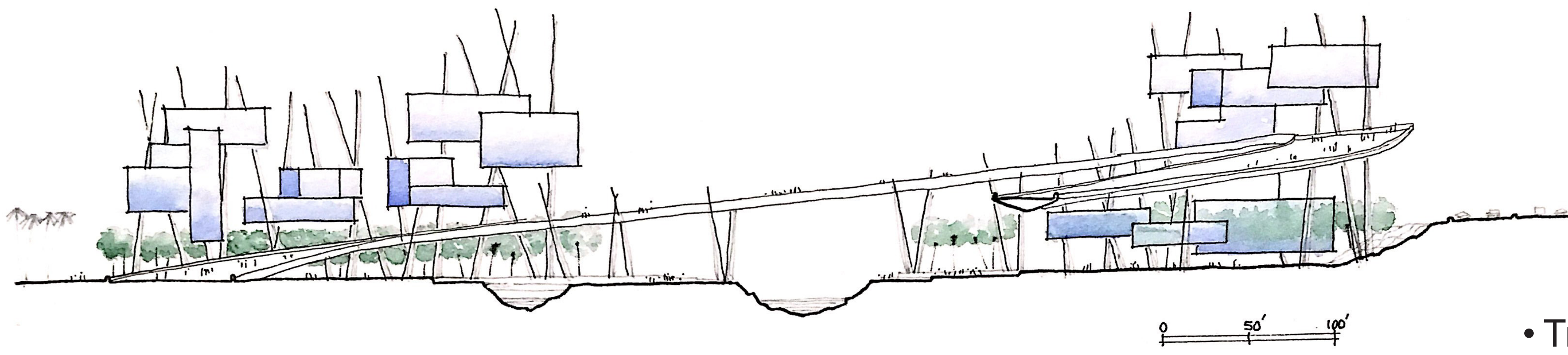
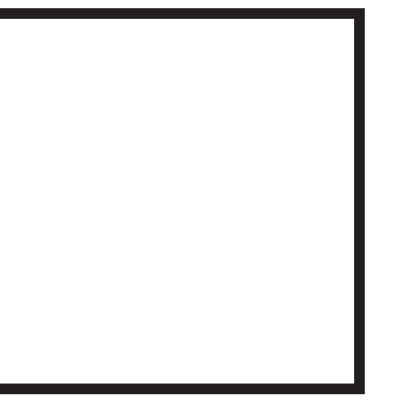

A wide view of the visual and spatial connection between the two pieces of land across the fork in the river

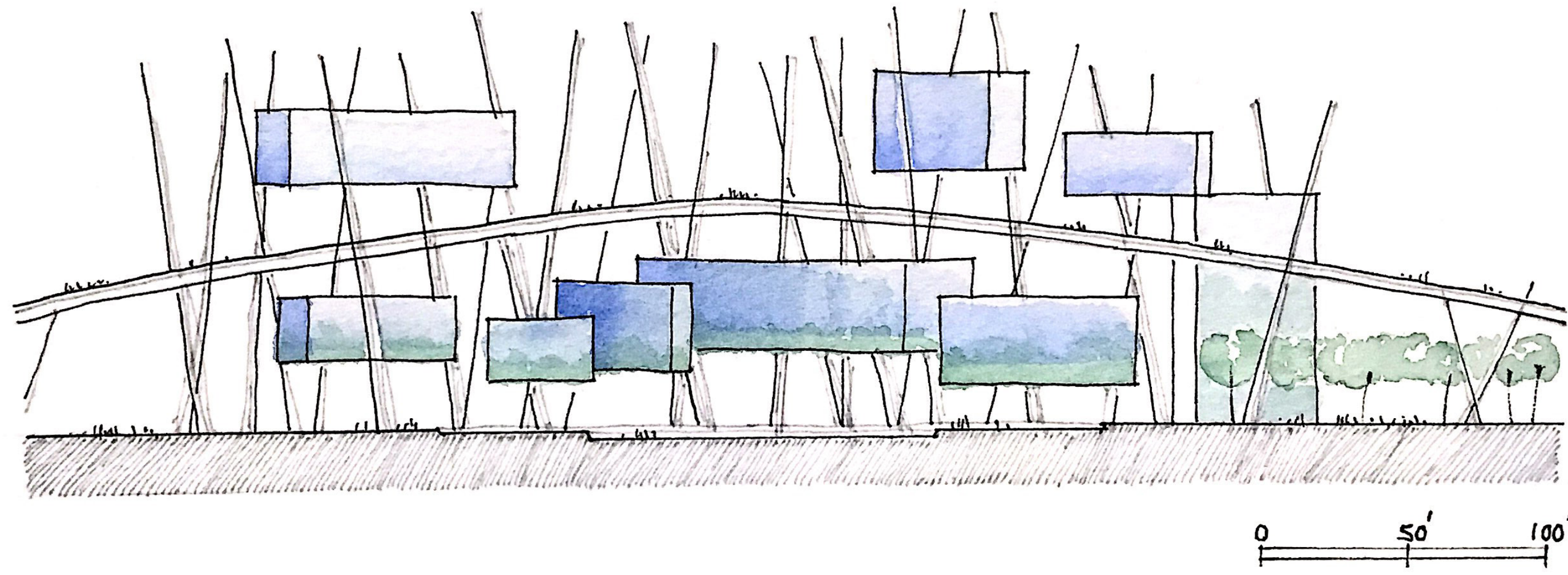

Detailed view of a subsection of the ring that shows the possibility of placing glass structures with multi-use spaces above and below the upper pathway of the Ring.



The Ring's upper pathways provide shade and open spaces appropriate for street vendors, social spaces, and small scale events

Controllable photochromic dynamic glass structures which provide multi-use spaces for light commerce and cultural enrichment

Design Elements of the Ring landmark

- Transparency and visual access from all around the site.
- Formally and functionally close to nature and natural elements.
- Integrity and unity of the two parts of land
- Contrasting with massive neighboring building blocks.
- Creating a variety of dynamic and lively social spaces.
- Providing connectivity between the surrounding areas by making permeable routes to attract pedestrians to cross the site and create vibrant spaces.
- Providing natural views towards the center of the space by making the most of existing rivers and water.
- Balancing a respect for nature with contemporary building styles and high end techniques.
- The Ring also signifies the worldwide cooperation that enables the high tech environment that has become a hallmark of Silicon Valley. In accordance with this local and global technology theme, Silicon Valley based companies may have individual spaces in the designed pavilions and exhibitions of the landmark.
- Designing terraced landscapes around the rivers with splash pads, water features and fountains. In addition, the space can be used as a public gathering place when needed.
- The spaces under the Ring and on ground level can be designated to vendors and the public to provide safety and enhance the communal liveliness of the Ring.

