

URBAN CONFLUENCE

Silicon Valley's journey through industry, began as an orchard rich fruit producing valley and transitioned in it's technical capacity from theretotheaviationsectorandfinallytothecomputersofyesterdayand today. Silicon valley has fostered and championed innovation, whether in the form of the San Jose light tower or HPs initial audio oscilator offering, all the way to Steve Jobs and finally to current innovators like Elon Musk. All have found a home for their creations in silicon valley. These innovators have brought about a new age for humankind, having gone through the stone age, the bronze age, and iron age, we have arrived now at the digital age and silicon valley is the cradle of the digital age. To mark this significant step in human history, we seek to celebrate the past and to contrast it with our future in the form of an icon for silicon valley.

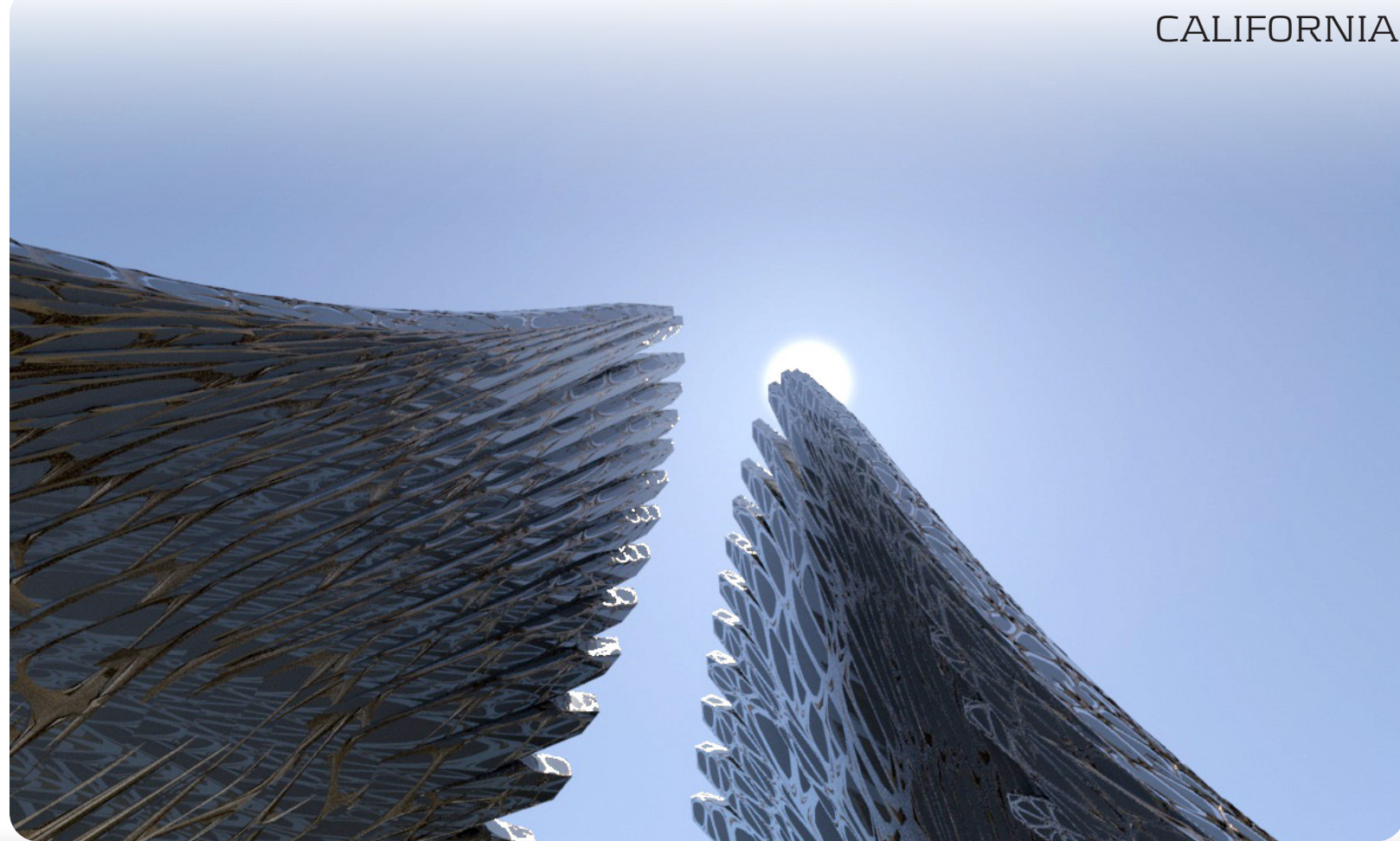

Silicon Valley
CALIFORNIA



- KEY FIGURES:
- HEIGHT:
Max Height 200 ft
- BUILDING AREA:
Total GIA = 10,232 sq ft
- SITE AREA:
Total Site Area = Circa 3.2384 Acres
- RETAIL:
3,534 sq ft
- OUTDOOR AMPHITHEATER
Max capacity : 50
- FOOD AND BEVERAGE:
1,427 sq ft
1. Official Site Map
 2. Site Plan
 3. F&B Pavilion Rendering
 4. Perspective Rendering
 5. Arrow Head
 6. Nile River Delta
 7. Bronze age Helmet
 8. Iron age Armour



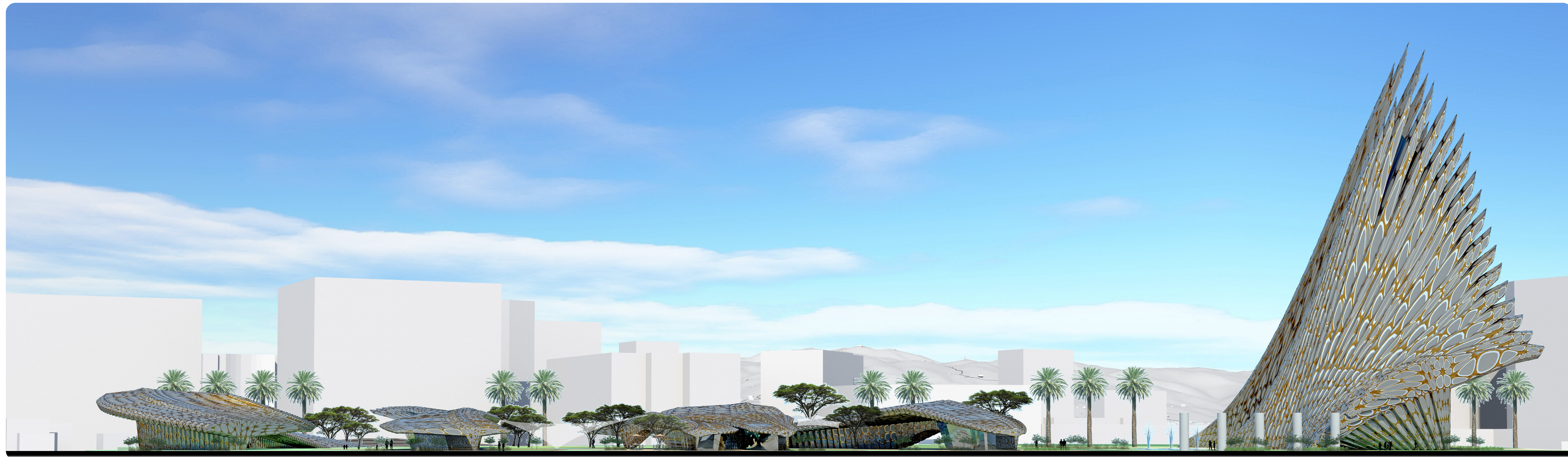

1.



2.

URBAN CONFLUENCE

Silicon Valley

CALIFORNIA

Following on from the ages of humankind, the structure is embellished with bronze and steel which is highlighted at night with lights representing the digital age. The bronze and steel edging house linear LEDs which supply each zone with an almost neon aura in which users will be bathed during their nighttime visits. The capacity for lighting to vary in colour almost infinitely, along with their ethereal nature make them the ideal medium for the digital age with its own lack of physicality to find expression. In line with aviation guidelines, minimal uplighting is proposed and lighting of the walls and surrounding surfaces are utilised instead.

Within the main tower, it is proposed that a combination of permanent digital art and exhibition space for digital artists be housed as a means of further expressing the spirit of silicon valley and its capacity for innovation.

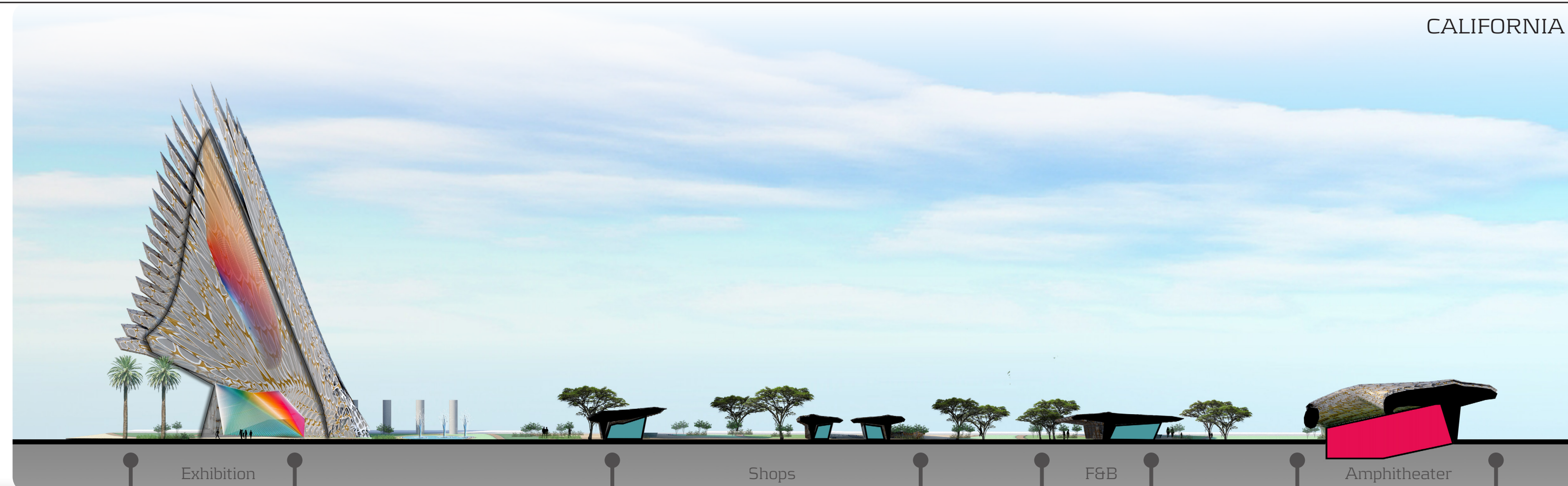

3.



4.

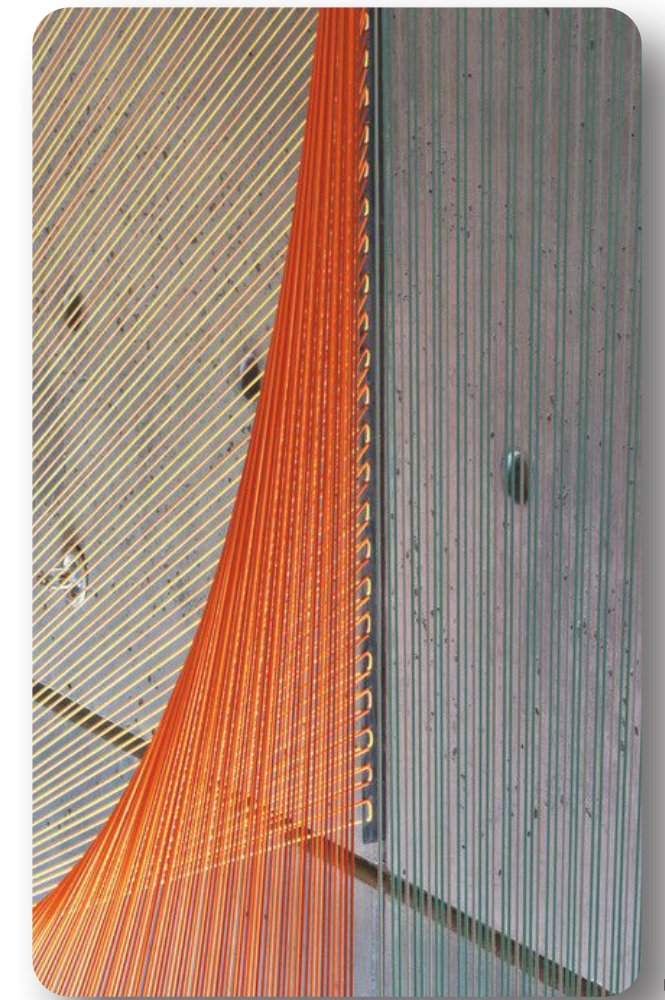
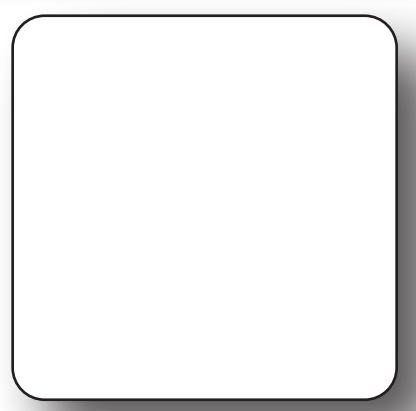

5.

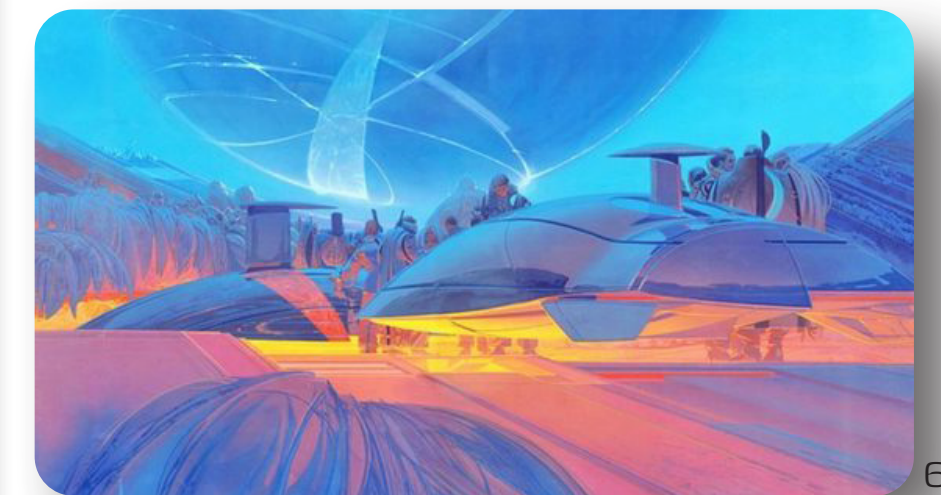

6.



7.

1. Daytime Elevation
2. Nighttime Elevation
3. Datime Section
- 4-7. Concept Lighting
8. Cable Lighting Concept



8.