

ELEVATED LEVEL PLAN

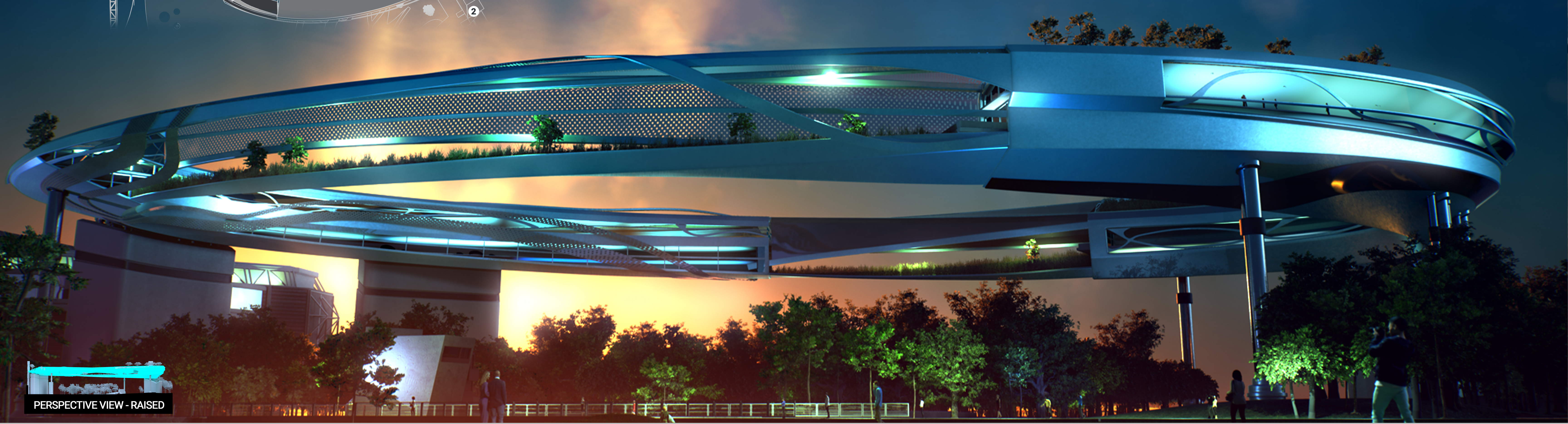

SITE PLAN

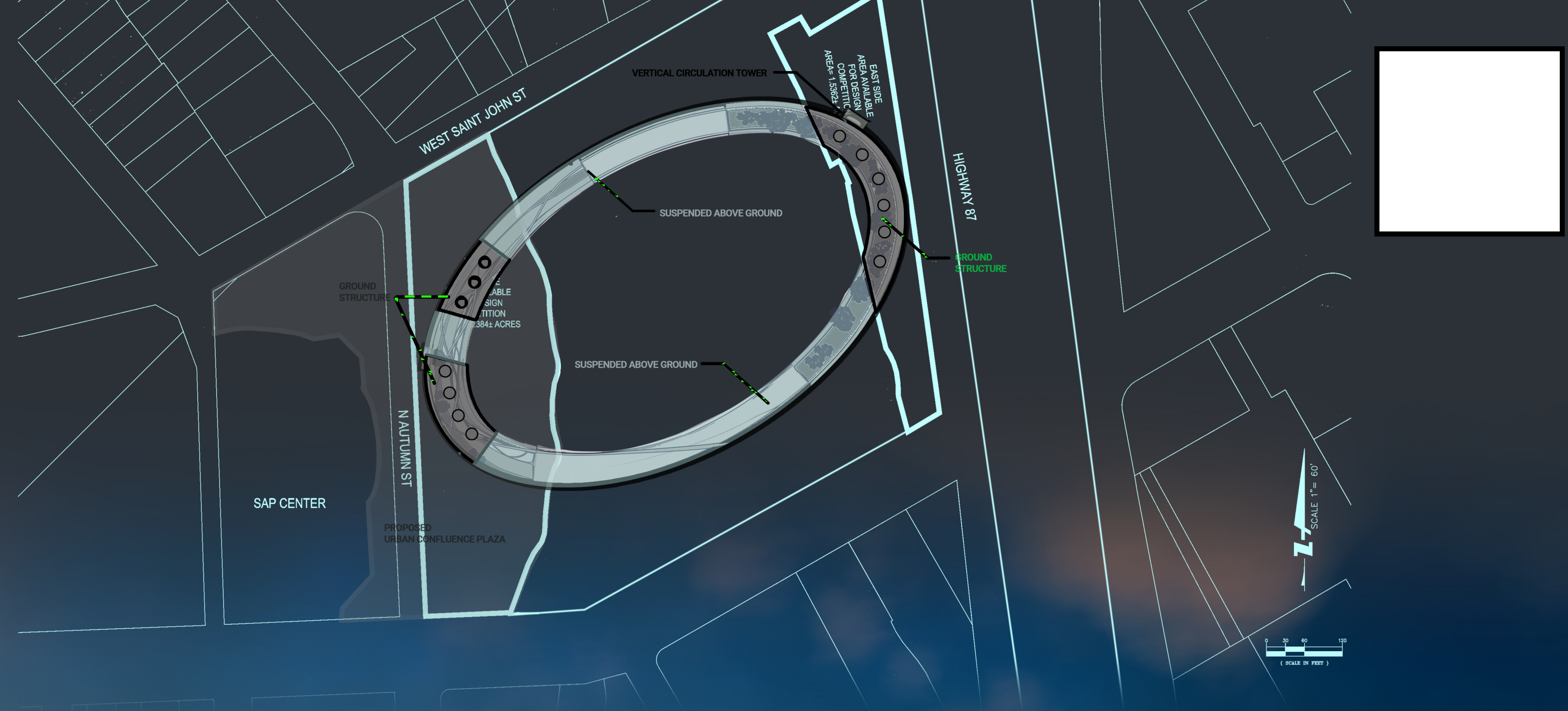

PERSPECTIVE VIEW - RAISED

- 1 FIVE SKATERS
- 2 RANGER STATION
- 3 SAP CENTER
- 4 GUADALUPE RIVER TRAIL
- 5 VERTICAL CIRCULATION
- 6 WELCOME CENTER/HYDRAULICS
- 7 ROOFTOP HABITAT
- 8 SKYWALK HABITAT
- 9 WEST WING
- 10 EAST WING
- 11 HYDRAULICS
- 12 URBAN CONFLUENCE PLAZA

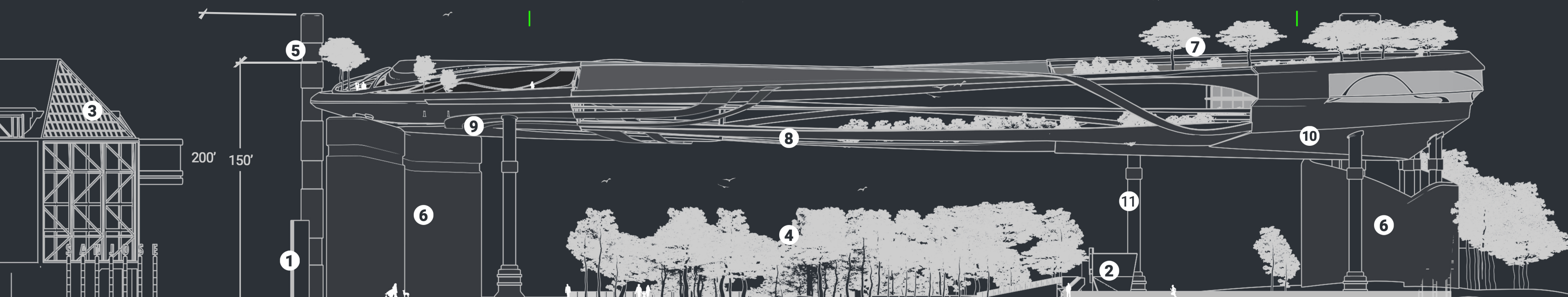

NORTH ELEVATION - EXTENDED N.T.S



NORTH ELEVATION - LOWERED N.T.S

CIRCULATION / HYDRAULICS

NATURAL HABITATS

PROGRAM

STRUCTURE

The oval structure can be divided into four main sections. The two areas next to / above the anchoring halls should be composed of a steel frame structure, and two light midsections in a space frame completing the ellipse. The skin should be in extremely light resistant fibers that will provide integrity to the structure. Stress cables anchored to the vertical circulation towers could complete the system. Footings will be dependent on the geology of the site and the selected hydraulic mechanism.

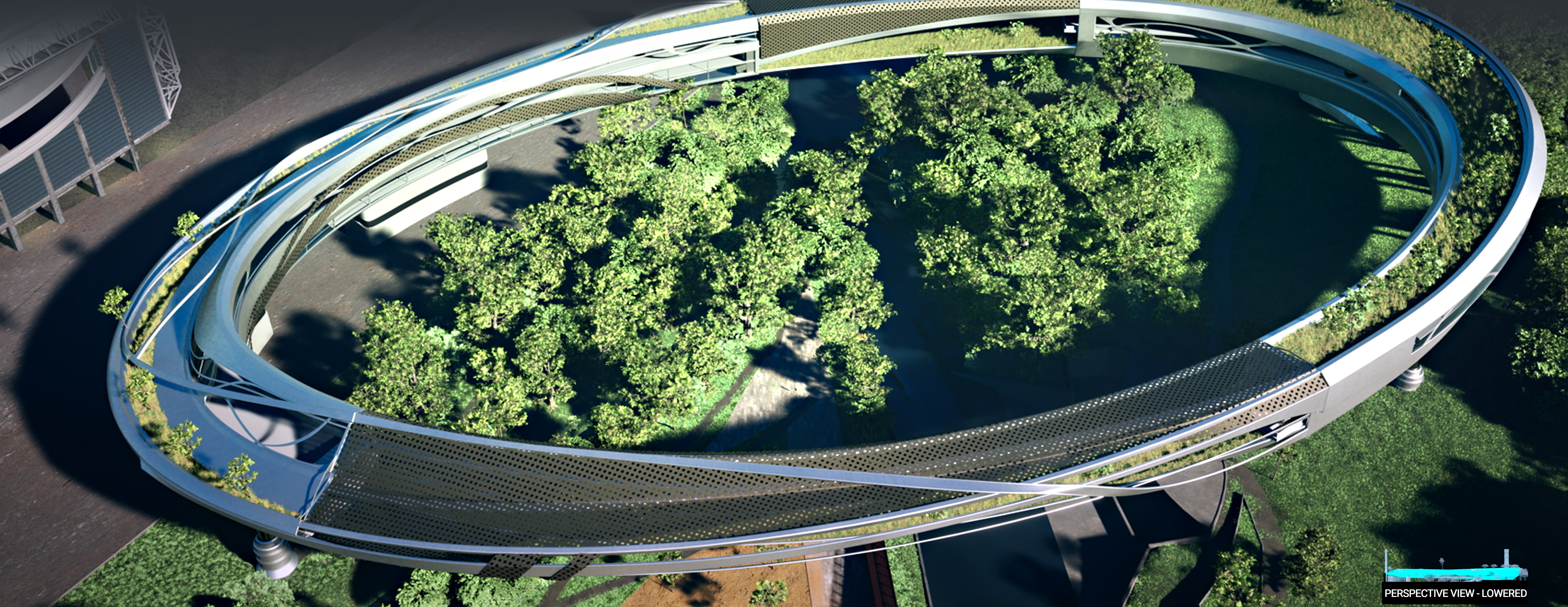
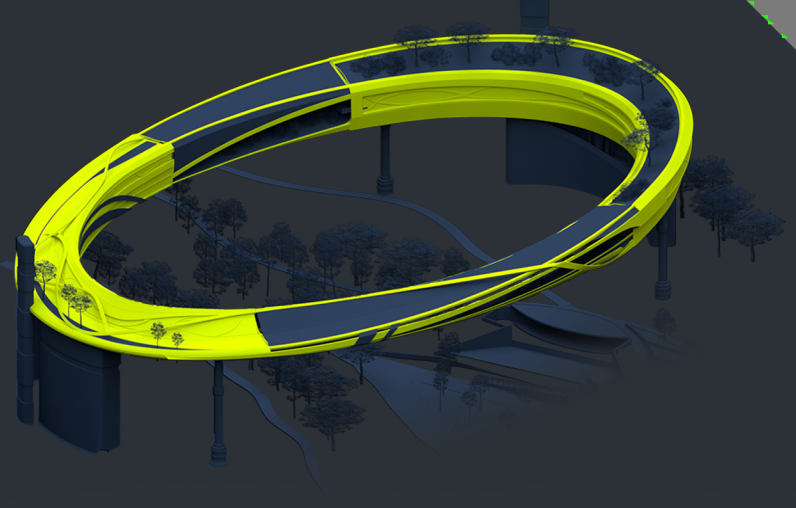
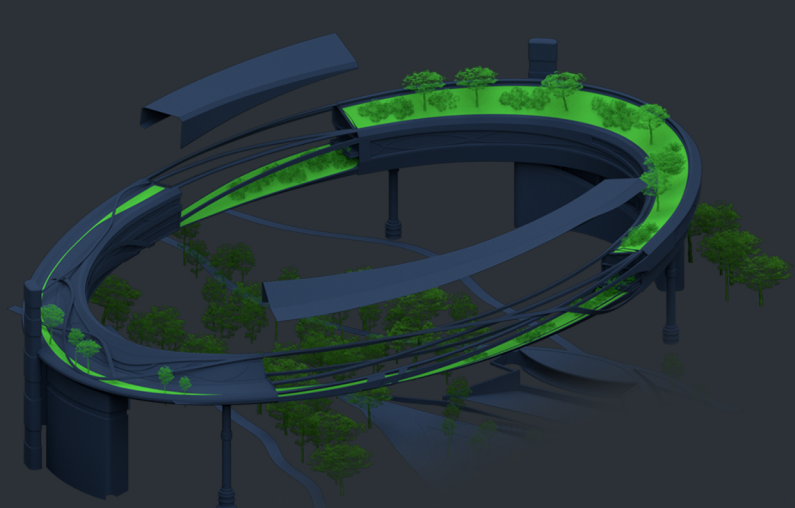
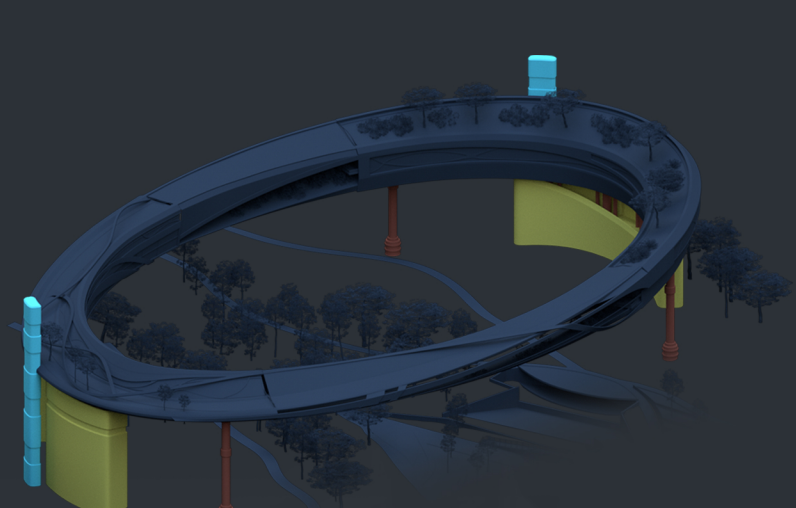

PERSPECTIVE VIEW - LOWERED



WEST ELEVATION - EXTENDED N.T.S

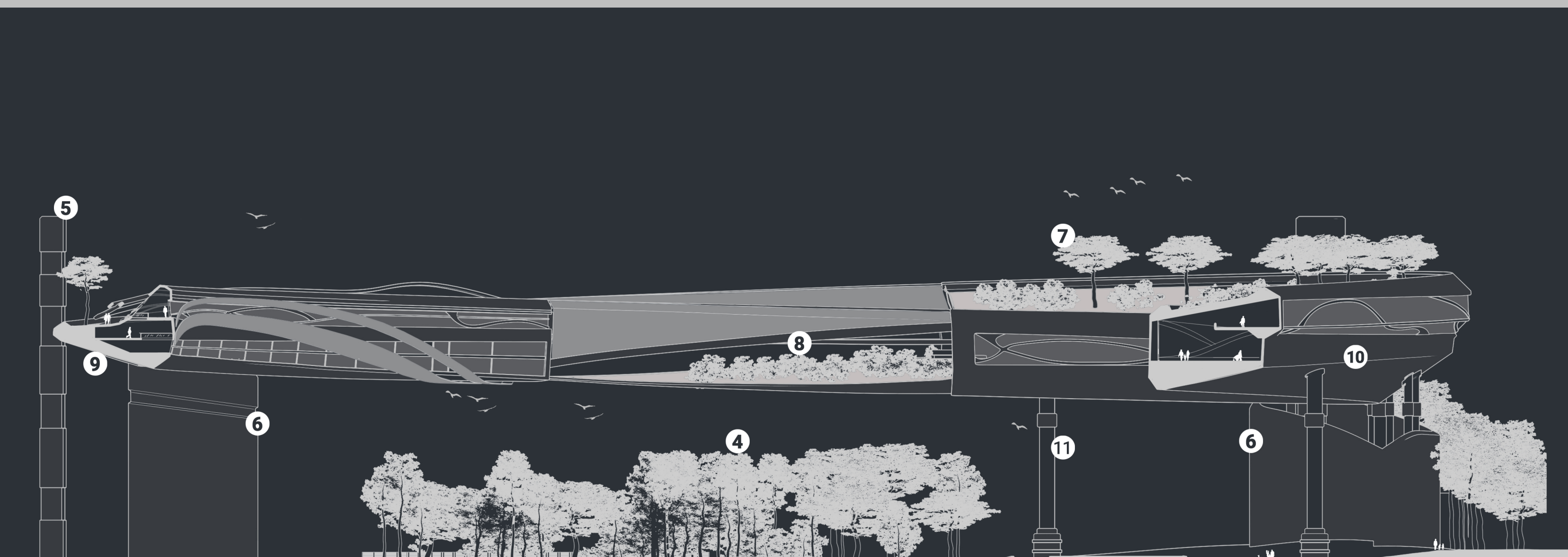

SECTION-EXTENDED N.T.S

