

Elevation View

Master plan

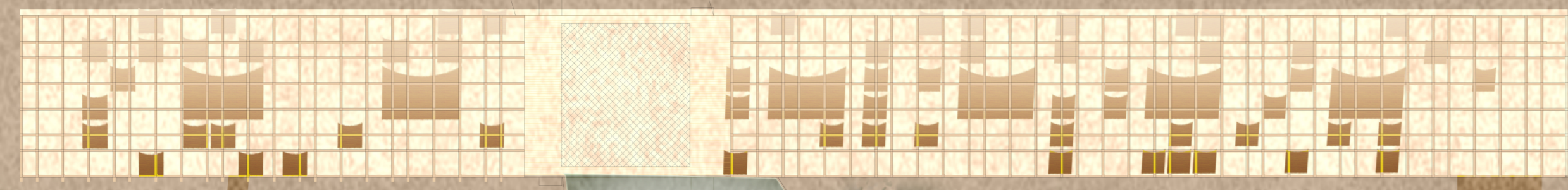

Nautumn Street

Highway 87

Santa Clara Street

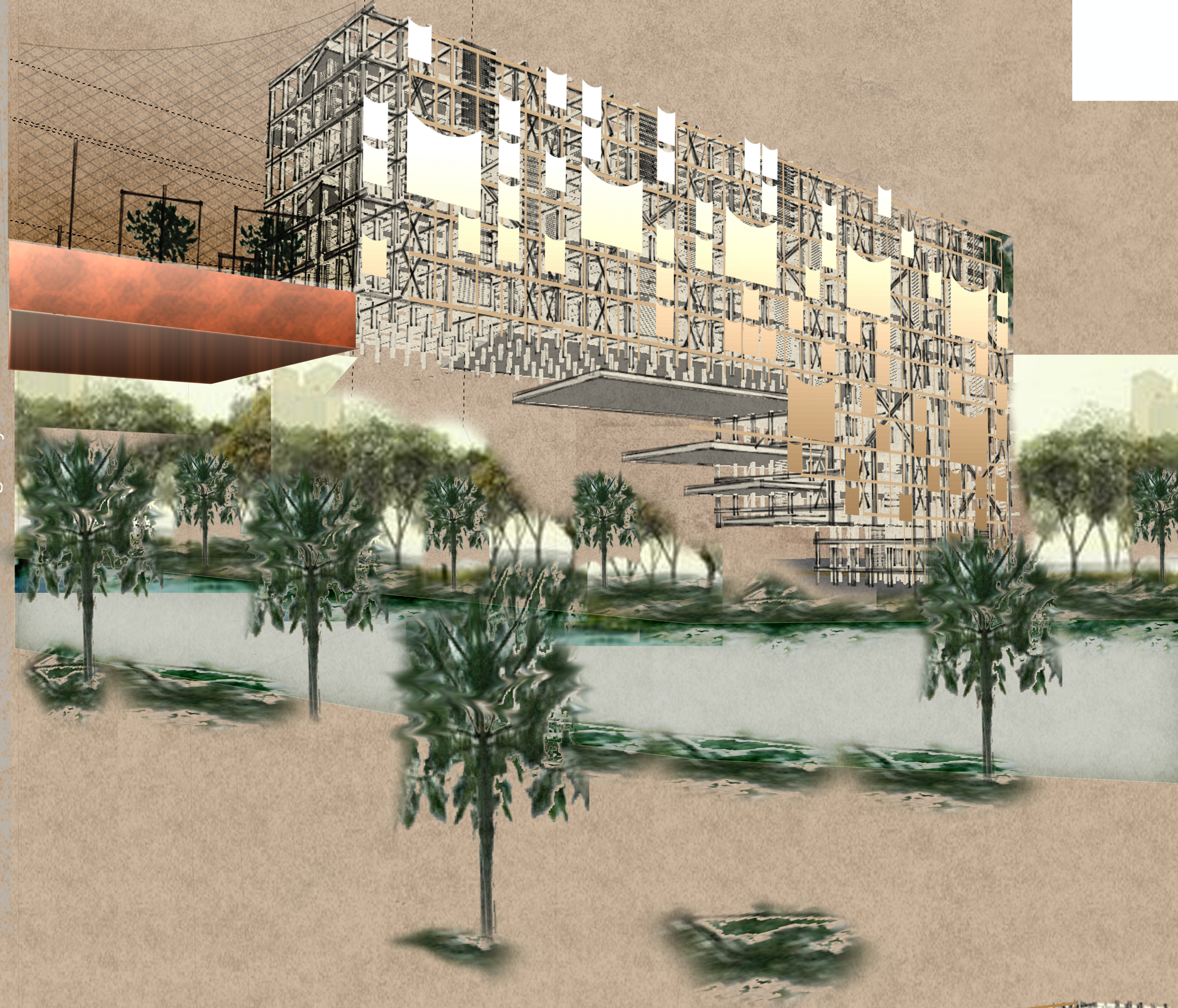

HAND BY HAND

To give a direction or to consolidate the link between the immensity of the nature and the city, we decided to create a building compound by a structure which is conceived as a bridge facing the san francisco bay and as a gate for the Silicon valley.

being the symbol of fraternity and mutual aid, this iconic building is designed in three parts, two parts are like «two shaking hands» and another part is like a precieuse jewel which is being hold by «the two hands». This is representing the entrepreneur spirit such as collaboration, creation and crystalisation.

The mains structure of the buidling is composed of the «two shaking hands» which are designed to be museum, exhibition hall and co-working space. The central part of the structure is a square which is suspended between the two shaking hands. This central square is created to be an entertainment place including a restaurant with a view over the river. .



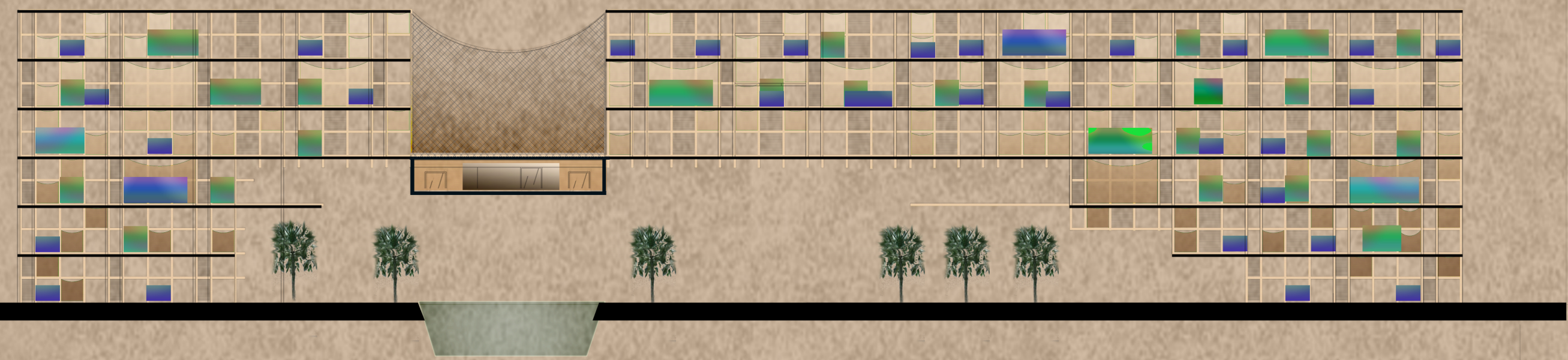

Longitudinal Section

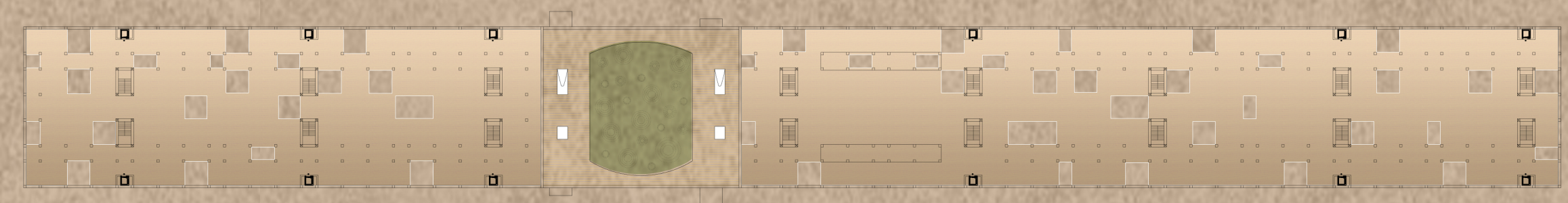

Activities park

Level 05



Level 04

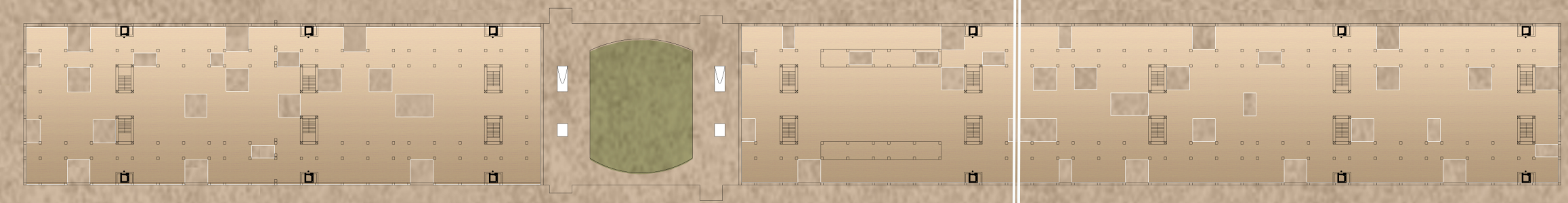

Level 03

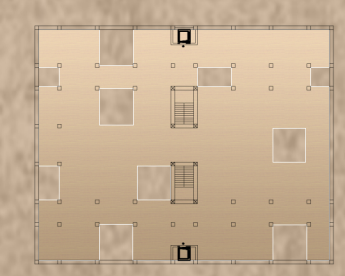

Restaurant

Level 02

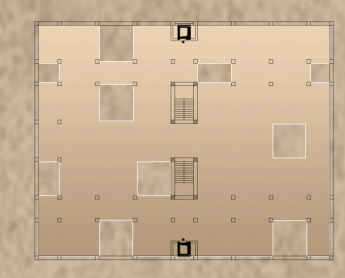

Level 01

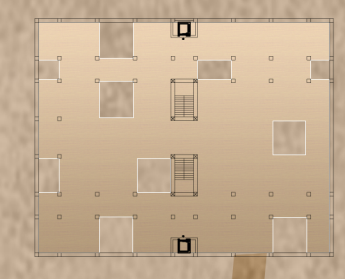

Entrance

Level 00

Highway 87

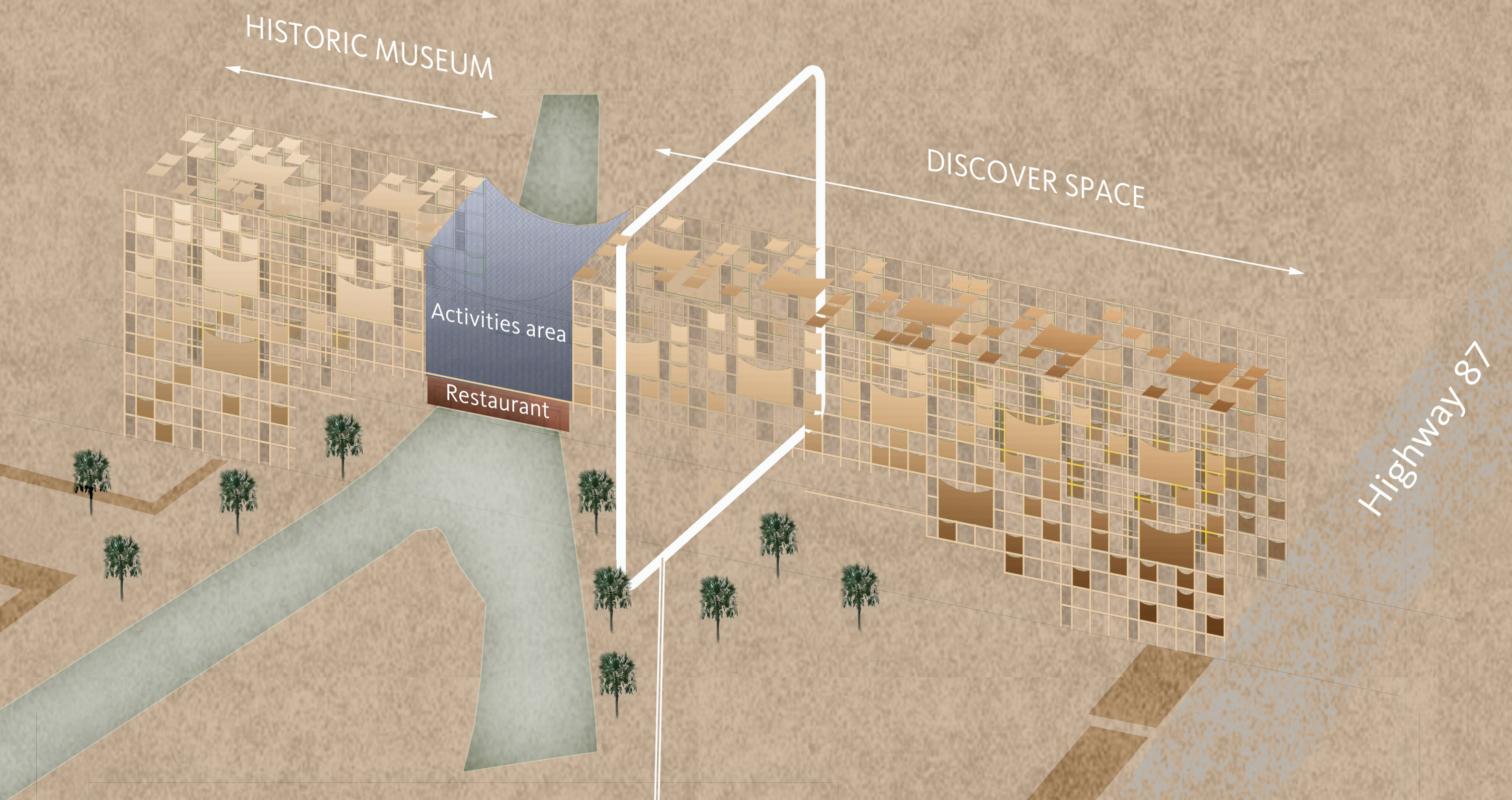

Axonometry building

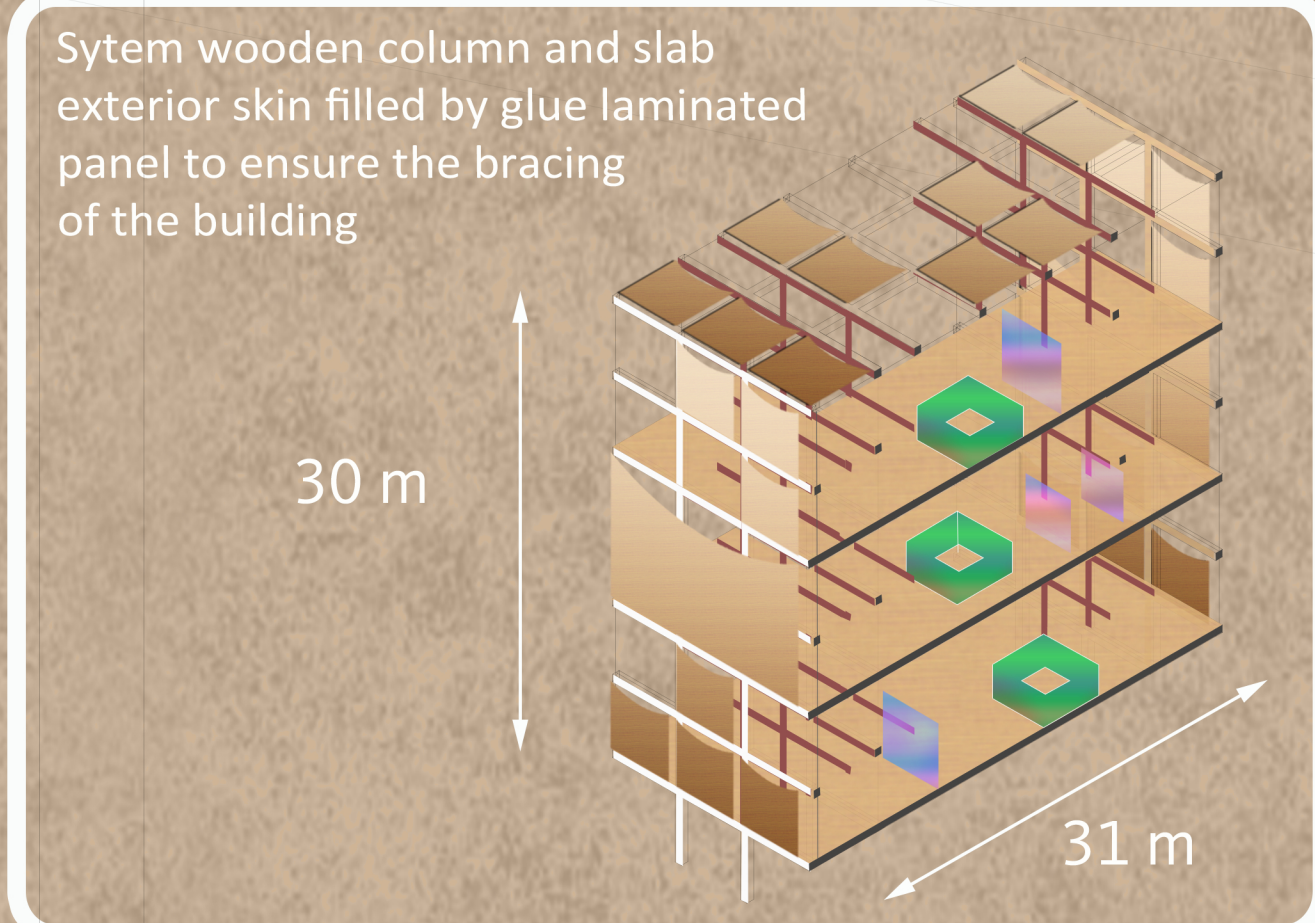

Slice of building

System wooden column and slab exterior skin filled by glue laminated panel to ensure the bracing of the building

30 m

31 m

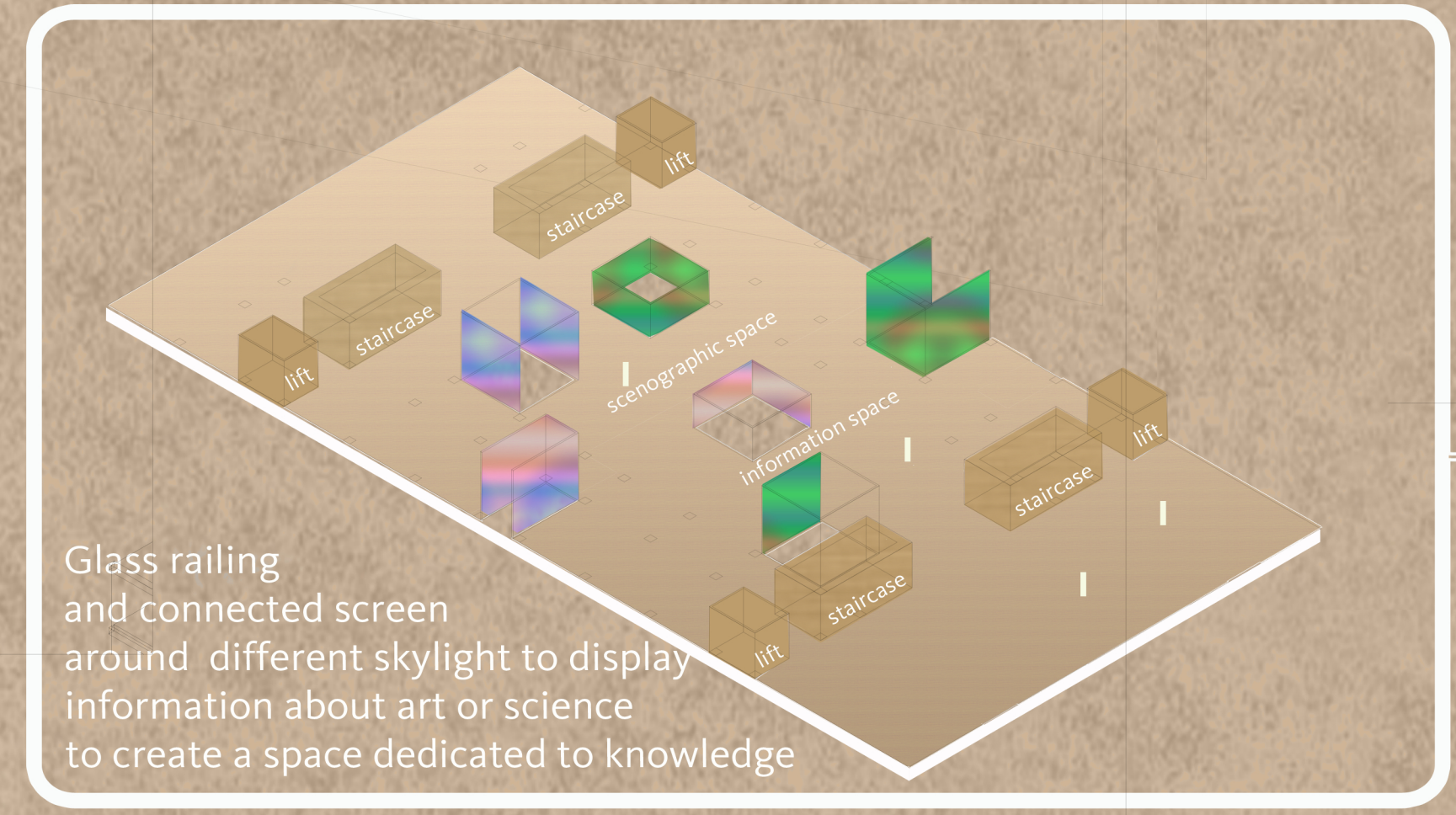

Convertible Fit out space

Glass railing and connected screen around different skylight to display information about art or science to create a space dedicated to knowledge