

PLAN OF SURVEY
OF
LOT N^o 51 , REG. PLAN N^o 1615
CITY OF KINGSTON
COUNTY OF FRONTENAC



SCALE 1" = 20'

1983

LOT 59

LOT 58

LOT 57

LOT 50

LOT 51

LOT 52

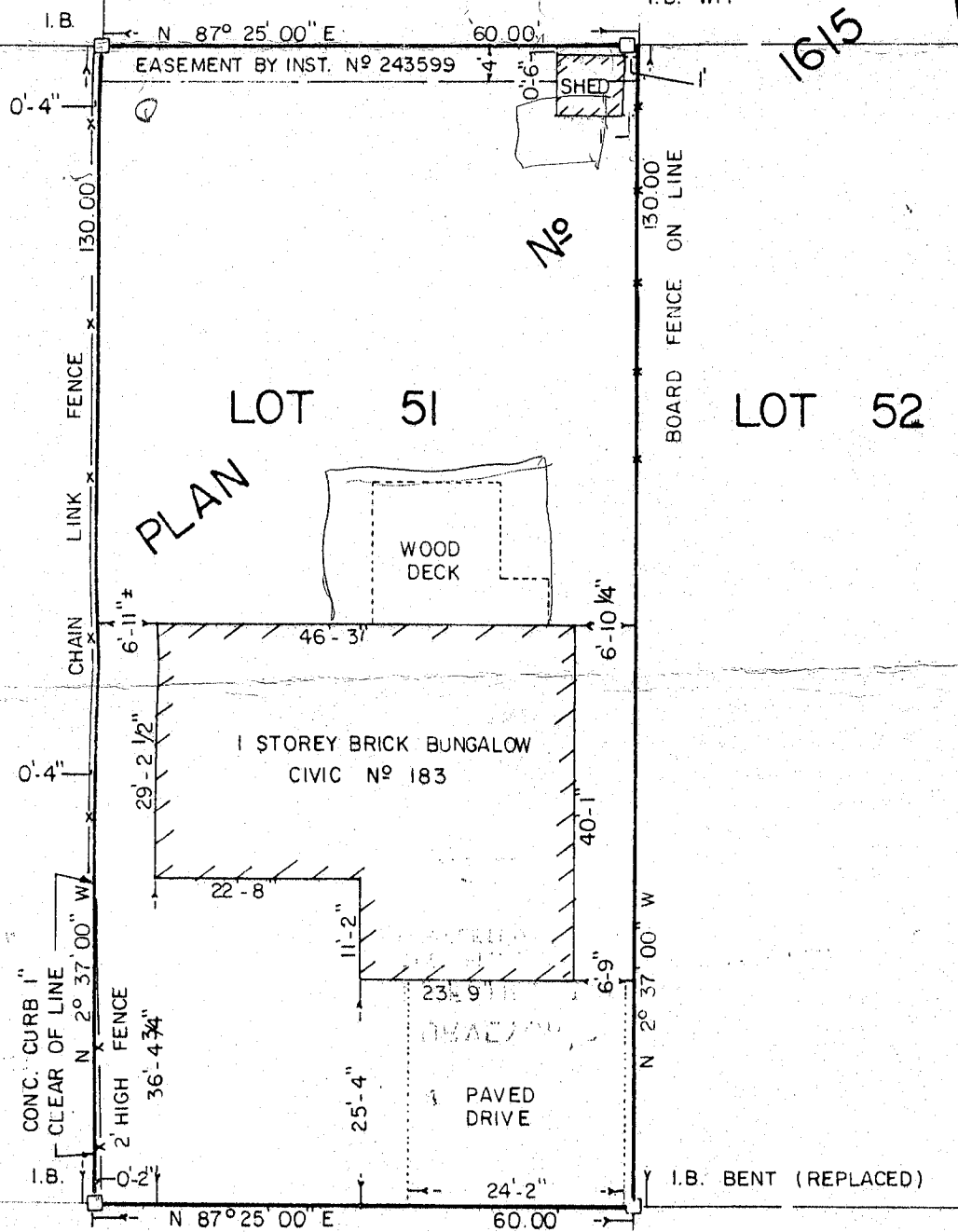

REG'D

INVERNESS

CRESCENT

NOTE:
THE SURVEY DATA USED TO ESTABLISH
PROPERTY LIMITS IS IN THE FIELD NOTES
OF SMITH & SMITH KINGSTON LTD.

ADDITION OCTOBER 20th, 1983.
4' EASEMENT BY INST. N^o 243599.
BEARINGS ARE ASTRONOMIC AND
ARE REFERRED TO PLAN 1615.

SURVEYOR'S CERTIFICATE

I CERTIFY THAT
THE FIELD SURVEY REPRESENTED ON THIS PLAN WAS
COMPLETED ON THE 13th. DAY OF OCTOBER, 1983.

19 OCT. 1983 *William H. Card*
WILLIAM H. CARD
ONTARIO LAND SURVEYOR

FOR MORTGAGE PURPOSES ONLY

SMITH & SMITH KINGSTON LTD.
ONTARIO LAND SURVEYORS
KINGSTON, ONTARIO

CLIENT D. ALBERTINI
JOB No. 485-83